

ROAD CRASHES 2001

Road Crashes in South Australia 2001



TRANSPORT SA



Government
of South Australia

ROAD CRASHES IN SOUTH AUSTRALIA 2001

prepared by

TRANSPORT INFORMATION MANAGEMENT SECTION
TRANSPORT SA
DEPARTMENT OF TRANSPORT AND URBAN PLANNING

**TRANSPORT INFORMATION MANAGEMENT SECTION
TRANSPORT SA
DEPARTMENT OF TRANSPORT AND URBAN PLANNING
DOCUMENT INFORMATION**

Report No.	Date February 2003	Pages 152	ISSN 1325-8303
-------------------	------------------------------	---------------------	--------------------------

Title and Subtitle

Road Crashes in South Australia, 2001

Author(s)

Type of Report and Period Covered

Statistical, 2001

Performing Organisation(s)

Transport Information Management Section
Transport SA
Department of Transport and Urban Planning
PO Box 1, Walkerville
South Australia 5081

Sponsoring Organisation(s)

Available from:

Road Crash Information Unit
Transport Information Management Section
Transport SA
Department of Transport and Urban Planning
PO Box 1, Walkerville
South Australia 5081
Telephone: (08) 8343 2861

Electronic copy available from:

Department of Transport and Urban Planning, Transport SA Internet site,
http://www.transport.sa.gov.au/safety/road/road_use/roadcrash.asp

Abstract

This report comprises tabulations of crash data for South Australia, 2001, disaggregated by: crash and casualty severity, time of day, day of week, month of year, geographic region, crash type, location type, light conditions, traffic controls, area speed limit, road user type, apparent error of road user, vehicle movement, vehicle type, licence type, driving experience, casualty age and sex, nature of injury, position in vehicle and alcohol involvement.

Key Words

(IRRD except
where marked*)

Crash; crash rate; *crash type; age; blood alcohol content; day; fatality; hour;
injury; casualty; month; road user; severity; *sex; *vehicle movement; year.

This report is disseminated in the interests of information exchange.

SUMMARY DATA, SOUTH AUSTRALIA, 2001

	Number	Percentage
ROAD CRASHES		
Fatal crashes	136	0.33
Serious injury crashes	1 247	3.06
Other injury crashes	6 351	15.57
Total casualty crashes	7 734	18.96
Property damage crashes	33 054	81.04
Total crashes	40 788	100.00
CASUALTIES		
Fatalities	153	1.49
Seriously injured	1 605	15.65
Other injured	8 498	82.86
Total casualties	10 256	100.00
OTHER DATA		
Vehicles on register at 30 June (2001) ¹	1 022 650	
Licences holders at 30 June (2001) ²	1 045 080	
Population at 30 June (2001) ³	1 502 400	
CASUALTY RATES		
Fatalities per 10 000 vehicles	1.50	
Casualties per 10 000 vehicles	100.29	
Fatalities per 10 000 licences	1.46	
Casualties per 10 000 licences	98.14	
Fatalities per 100 000 persons	10.18	
Casualties per 100 000 persons	682.64	

¹ Excludes tractors, trailers, caravans, plant and equipment, source: Registration and Licensing, Transport SA Dept. of Transport and Urban Planning.

² No. of individual licence holders (including learner permits, excluding those licence holders that only hold a motorbike licence), source: Registration and Licensing, Transport SA Dept. of Transport and Urban Planning.

³ Estimated resident population, source: Population by Sex and Age: 'Australian States & Territories', Australian Bureau of Statistics, cat.no.3201.0, June 2001.

MAIN POINTS

Overview

A total of 40,788 road crashes were reported in SA during 2001. They resulted in 10,256 casualties – 1.5% (153) died, 15.6% (1,605) were seriously injured and 82.9% (8,498) received minor injuries.

The cost of the crashes to the community in 2001 was estimated at \$1.109 billion. This estimate did not take into account pain and suffering of families and friends of the victims.

Trends

Annual Fatalities

Generally, the SA annual fatality trend increased over the 1950 to 1974 period to reach a record high of 382 in 1974. Since then, it has generally been declining to reach a record low of 149 fatalities in 1997. The 2001 total of 153 fatalities is the equal 2nd lowest total since 1957.

Serious injuries and total casualties

SA annual serious injuries have in general, been increasing during the 10-year period from 1992 to 2001. The 2001 total of 1,605 serious injuries is 0.3% (5) more than the previous year. The lowest annual total of 1,514 was recorded in 1994.

The general increase in total casualties during the 10-year period took place within a context of an increasing number of vehicles and road users on the road. The increase in total casualties has primarily been due to an increase in the number of minor injuries reported.

Crash Rates

SA annual fatal and serious injury casualty crash rate indicators for vehicles registered, licence holders, population and vehicle kilometres travelled have all slightly decreased during the 10-year period from 1992 to 2001.

Situation of Crash

Metropolitan and country areas

Of the 136 *fatal crashes* recorded in 2001, 52% (71) occurred in country areas and 48% (65) occurred in the Adelaide metropolitan area.

Of a total of 1,247 *serious injury crashes*, 48% (597) occurred in country areas and 52% (650) occurred in the metropolitan area.

A smaller proportion, 15% (977) of a total of 6,351 *minor injury crashes*, occurred in the country.

In 2001, 81% (33,063) of all SA crashes were multi-vehicle while single vehicle crashes made up the remaining 19% (7,725) of crashes.

The majority of multi-vehicle crashes, 90% (29,625), occurred in the metropolitan area while the remaining 10% (3,438) occurred in country areas.

The majority of single-vehicle crashes, 58% (4,472) occurred in the metropolitan area while the remaining 42% (3,253), occurred in country areas.

There were 594 crashes involving hitting a pedestrian. Of these, 86% (508) were in the metropolitan area. A high proportion, 95% (562), of pedestrian crashes resulted in injuries or deaths.

There were 19 fatal head-on collisions in 2001. The majority, 74% (14), occurred in country areas.

MAIN POINTS *(continued)*

<i>Crash type</i>	Rear end collisions were the most common type of crash on SA roads. In 2001, they made up 33.3% (13,581) of a total of 40,788 crashes. The next most common type of crash was right-angle collision, which accounted for 18.3% (7,451) of all crashes.
<i>Vehicles involved</i>	A total of 71,476 vehicles were involved in SA crashes – 85.2% (60,881) were cars and station wagons, 8.4% (6,027) panel vans and utilities, 2.1% (1,487) trucks, 0.8% (598) semi-trailers, 1% (704) taxi-cabs, 1.1% (797) motorcycles, 0.8% (587) bicycles and 0.6% (395) were buses.
<i>Time and day of crash</i>	<p>In the Metropolitan area, Thursday and Friday were the worst days in terms of the number of people killed or injured. During weekdays, the worst times for road casualties were from 8.00 a.m. to 9.00 a.m. and, 3.00 p.m. to 6.00 p.m. During weekends, the worst times generally spread over an extended period from 11.00 a.m. to 7.00 p.m.</p> <p>In Country areas, Friday and Saturday were the worst days for road casualties. On weekdays, the worst time was from 1.00 p.m. to 2.00 p.m. and 3.00 p.m. to 6.00 p.m. During weekends, the worst times were spread over an extended period from 11.00 a.m. to 6.00 p.m.</p>

Road User Details

<i>Driver casualties</i>	<p>There were 75 drivers killed on SA roads in 2001 – 16 fewer than last year, 4 fewer than the previous 3-year average and 4 fewer than the previous 5-year average. Males accounted for 73% (55) of driver fatalities while females accounted for the remaining 27% (20).</p> <p>A total of 5,838 drivers received serious or minor injuries in 2001 – 0.8% (46) fewer than the previous year, 7.6% (410) more than the previous 3-year average and 18.2% (816) more than the previous 5-year average.</p>
<i>Passenger casualties</i>	<p>There were 32 passengers killed in 2001 – 13.5% (5) less than the previous year, 19.3% (8) less than the previous 3-year average and 21.2% (9) less than the previous 5-year average. Males accounted for 66% (21) of passenger fatalities while females accounted for 34% (11).</p> <p>A total of 2,721 passengers received serious or minor injuries from crashes in 2001 – 3.2% (85) more than the previous year, 7.1% (181) more than the previous 3-year average, and 11.3% (277) more than the previous 5-year average.</p>
<i>Pedestrian casualties</i>	<p>There were 26 pedestrians killed in 2001 – 23.8% (5) more than the previous year, 2.5% (1) fewer than previous 3-year average and 4.8% (1) more than the previous 5-year average. Males accounted for 77% (20) of pedestrian fatalities while females accounted for 23% (6).</p> <p>A total of 569 pedestrians received serious or minor injuries in 2001 – 2% (11) more than the previous year, 0.4% (2) more than the previous 3-year average and 0.4% (2) fewer than the previous 5-year average.</p> <p>Older people, aged 60 or more, were over-represented in pedestrian casualties. In 2000, although older people represented 19% of the SA population, they accounted for 46% (12) of pedestrian fatalities.</p> <p>Of a total of 595 pedestrian casualties in 2001, 4.4% were killed and 24% received serious injuries, compared with 1.3% killed and 15% seriously injured among all other road users.</p>

MAIN POINTS *(continued)*

Motorcycle casualties

There were 13 motorcyclists killed in 2001, 18.8% (3) fewer than the previous year, 11.4% (2) fewer than previous 3-year average and 9.7% (1) fewer than the previous 5-year average.

Males accounted for all of the motorcyclist fatalities. All but two of the fatalities were less than 40 years old.

A total of 457 motorcyclists received serious or minor injuries in 2001 –4% (19) fewer than the previous year, 1.8% (8) more than the previous 3-year average and 4.8% (23) fewer than previous 5-year average.

Males accounted for 95% (436) of those injured. More than half, 58% (251) of the male casualties were less than 35 years of age.

Motorcyclists were also more likely to receive fatal or serious injuries in a crash. In 2001, 36% of all motorcycle casualties were either killed or seriously injured, compared with only 15% among drivers.

Bicycle casualties

There was 6 bicyclists killed in 2001 – 500% (5) more than the previous year, 125% (3) more than the previous 3-year average and 2 more than the previous 5-year average.

Males accounted for 67% (4) of all bicycle fatalities.

A total of 473 bicyclists received serious or minor injuries in 2001 – 1% (5) fewer than the previous, 3.7% (18) fewer than the previous 3-year average and 3.1% (15) fewer than the previous 5-year average.

Males accounted for 80% (384) of all bicycle casualties.

Younger road user

There were 630 children aged 0-15 killed or injured. The majority, 71% (447), were passengers. The next largest groups were pedestrians and bicyclists with 100 and 61 casualties respectively. These two groups accounted for 26% of all child casualties.

Older road user

There were 928 older road users (aged 60 or over) killed or injured - 65% (605) were drivers, 20% (187) were passengers and 11% (102) were pedestrians.

Older people were also over-represented in pedestrian casualties by 2.4 times. See the section on *Pedestrian casualties* above.

Factors involved

Alcohol involvement

Blood samples from 2,577 driver and rider casualties were tested for alcohol concentration (BAC) in 2001. From these samples, 11% (285) had readings over the legal limit of .05.

Among male casualties tested, 14.7% had BAC of .05 or over. This rate is 2.4 times more than the female rate of 6.2%.

Males in the 25-29 and 35-39 age group had the highest proportion tested with BAC over the legal limit. The respective rates were 22.3% for the 25-29 age group and 20.8% for the 35-39 age group. As a comparison, the overall rate for all drivers and riders was 11.1%.

MAIN POINTS (continued)

Factors involved (continued)

Alcohol involvement (continued)

Among female casualties, those in the 35-39 age group had the highest proportion (11.8%) with BAC over the legal limit.

The alcohol involvement rate was higher in country areas. In 2001, 18.1% of driver and rider casualties tested from country areas had BAC readings over the legal limit, compared with 10.6% from casualties in the metropolitan area.

Friday, Saturday and Sunday were the worst days of the week for alcohol-involved crashes. On Fridays, 10.8% of driver and rider casualties tested had BAC readings over the legal limit. On Saturdays, the rate was 17.8% and on Sundays the rate was 23.5%. The overall rate was 11.4%.

During these three days of the week, the worst time for alcohol involved crashes was from early morning just after midnight to 6.00 a.m. During these hours on Fridays, blood samples of driver and rider casualties showed that 48% were over the legal limit. The rates for Saturdays and Sundays were 49% and 65% respectively.

Apparent error

Although a number of factors were usually involved in a crash, the apparent error (prime cause) of each crash was subjectively determined and reported. Consistent with road safety literature, 97% of SA road crashes were the result of road user behaviour, 1% were the result of vehicle faults and 0.5% were the result of sickness or drivers falling asleep.

Speed

Following a crash, it is usually difficult to determine if speed has been a factor. The number of such crashes is likely to be under reported. However, in 2001, the State's road crash records show that at least 15% (21) of the 136 fatal crashes were the result of excessive speed.

When excessive speed was identified as the apparent error, injury outcomes were more likely. In 2001, of the 289 crashes caused by excessive speed, 42% resulted in a least one person being killed or injured. As a comparison, only 18.6% of the crashes from other causes resulted in deaths or injuries.

Age and sex

Age and sex may be regarded as surrogates for a host of social, psychology and physiological factors in road crashes. By showing age-sex differences in crash involvement rates and culpability, high-risk groups may be identified.

Where responsibility could be attributed to a road user, the 2001 data showed that; among all *non-passenger road users* involved in SA crashes, 51.2% were culpable. However, culpability rates were not uniform among various age groups. Children aged 0-15 had the highest culpability rate of 70.7%, they were followed by the 16-19 age group with a rate of 63.8% and the 70+ age group with a rate of 62.8%. The least culpable users were those in the 40 – 49 age group with a rate of 43.4%.

Among all legitimate age *drivers*, males in the age group 16-19 had the highest culpability rate of 66.3%. Females in the 70+ age group and males in the 70+ age group with a rate of 63.7% and 62.4% respectively followed. The least culpable group of drivers were females aged 40-49 with a responsibility rate of 42.2%.

TABLE OF CONTENTS

SUMMARY

Summary Data, South Australia, 2001	3
Main Points	5

NOTES AND DEFINITIONS

Introduction	11
Scope	11
Definitions	11
Related Publications	12
Further Information	12
Acknowledgments	12

COMPARATIVE TABLES

Table 1	Data Trends, South Australia, 1978-2001	13
Figure 1	Data Trends, South Australia, 1978-2001	14
Table 2	Casualty Rates, South Australia, 1978-2001	15
Figure 2	Casualties per 10,000 Vehicles by Severity, South Australia, 1978-2001	16
Table 3	Casualties on Transport SA and Local Government Maintained Roads by Severity and Region, South Australia, 1989 – 2001	17
Table 4	Casualties by Road User Type and Severity of Casualty, South Australia, 1978-2001	19
Table 5	Road Crash Fatalities by Age Groups Compared With Deaths From All Causes, South Australia, 2000	27

SITUATION OF CRASH

Table 6	Crashes and Casualties by Region, South Australia, 2001	28
Figure 5	Percentage Distribution of Crashes by Crash Severity and Region, South Australia, 2001	29
Table 7	Casualty Crashes by Region, Day of Week and Time of Day, South Australia, 2001	30
Figure 6	Casualty Crashes by Day of Week and Time of Day, South Australia, 2001	34
Figure 7	Casualty Crashes by Time of Day and Day of Week, South Australia, 2001	34
Table 8	Crashes by Region, Day of Week and Time of Day, South Australia, 2001	35
Table 9	Total Crashes by Region, Day of Week and Time of Day, South Australia, 2001	39
Table 10	Crashes and Casualties by Region and Month, South Australia, 2001	43
Table 11	Crashes and Casualties During Holiday Periods, South Australia, 2001	47
Table 12	Crashes and Casualties by Region and Crash Type (Initial Collision Only), South Australia, 2001	49
Figure 8	Casualty Crashes by Crash Type, South Australia, 2001	53
Table 13	Crashes and Casualties by Location Type and Region, South Australia, 2001	54
Table 14	Crashes and Casualties by Light Conditions and Region, South Australia, 2001	58
Table 15	Crashes by Number of Road Vehicles or Pedestrians and Number of Casualties, South Australia, 2001	59
Table 16	Crashes and Casualties by Traffic Control, South Australia, 2001	60
Table 17	Crashes and Casualties by Area Speed Limit and Region, South Australia, 2001	62

ROAD USER DETAILS

Table 18	Crashes and Casualties by Apparent Error of Road User Responsible, South Australia, 2001	63
Table 19	Crashes and Casualties by Vehicle Movement of Road User Responsible (excluding Pedestrians), South Australia, 2001	69
Table 20	Crashes and Casualties for Crashes Involving Pedestrians by Responsibility and Pedestrian Movement, South Australia, 2001	74
Table 21	Single Motor Vehicle Crashes by Type of Vehicle and Crash Severity, South Australia, 2001.	76
Table 22	Crashes in which Fixed Object Hit in First Impact by Type of Fixed Object and Crash Severity, South Australia, 2001.....	77
Table 23	Road Vehicles Involved in and Responsible for Crashes by Vehicle Type, Crash Severity, Crash Type and Region, South Australia, 2001	78
Table 24	Non-passenger Road Users Involved in and Responsible for Crashes by Road User Type, Age (Grouped Years) and Sex, South Australia, 2001	94
Table 25	Non-Passenger Road Users Involved in and Responsible for Crashes by Road User Type, Age and Sex (Single Years), South Australia, 2001	97
Table 26	Drivers and Riders Involved in and Responsible for Crashes by Licence Type and Crash Severity, South Australia, 2001	106
Table 27	Drivers and Motorcyclists Involved in Crashes by Licence Type, Age Group, and Crash Severity, South Australia, 2001.....	106

CASUALTIES

Table 28	Casualties by Road User Type, Age (Grouped Years) and Sex, South Australia, 2001	107
Table 29	Casualties by Road User Type, Age (Single Years) and Sex, South Australia, 2001	110
Table 30	Motor Vehicle Casualties (excluding Motorcycle Casualties) by Severity of Casualty, Crash Type and Position in Vehicle, South Australia, 2001	119

ALCOHOL INVOLVEMENT

Table 31	Casualty Crashes by Crash Type, Region and Alcohol Involvement, South Australia, 2001	123
Table 32	Motor Vehicle Driver and Rider Casualties by Age (Grouped Years), Sex and Alcohol Involvement, South Australia, 2001	127
Table 33	Motor Vehicle Driver and Motorcycle Rider Casualties by Day of Week, Time of Day and Alcohol Involvement, South Australia, 2001	130

OTHER RELATED INFORMATION

Table 34	Motor Vehicles on Register by Type of Vehicle, South Australia, 30 June 2001	138
Table 35	Licences and Permits on Issue by Age Group and Sex, South Australia, 30 June 2001	138
Table 36	Estimated Resident Population by Age Group and Sex, South Australia, 30 June 2001	139
Table 37	Vehicle Kilometres Travelled by South Australian Vehicles by Type, 12 months to July 2000	139
Table 38	Vehicle Involvement Rate by Type of Vehicle and Crash Severity, South Australia, 2001	140
Table 39	Crashes by Urban and Rural Local Government Area, South Australia, 2001	141
Table 40	Casualty Crashes on Transport SA and Local Government Maintained Roads by Severity and Region, South Australia, 1989 - 2001	147
Table 41	All Crashes by Region, Road Moisture Conditions and Time of Day, South Australia, 2001	149

NOTES AND DEFINITIONS

INTRODUCTION

The publication presents information compiled from police reported road crashes in South Australia for 2001 and is the sixteenth in an annual series that commenced with 1986 data.

Currently, when a reportable road crash occurs, the South Australian Police collect the data via vehicle crash reports. The reports are then forwarded to the Transport Information Management Section of Transport SA for processing by computer. During this processing, the information is checked for accuracy and consistency to ensure the reliability of any published statistics.

Details in this publication may differ from information previously released or published and represent a revision of that information.

SCOPE

The crash statistics included in this publication are confined to those crashes which:

- were reported to the police or other relevant authority
- occurred on a road as defined in the South Australian Road Traffic Act
- involved at least one moving vehicle
- involved at least one person being killed or injured or total property damage exceeding the prescribed amount.

In 2001, the prescribed minimum property damage for reporting of crashes was \$1,000.

DEFINITIONS

Adelaide City:	The local government area of Adelaide.
Air bags:	A synthetic bag, which is rapidly inflated during particular collisions.
BAC:	Blood Alcohol Content expressed as a percentage, which is worked out to be grams of alcohol per 100 ml of blood
ASD:	The Adelaide Statistical Division, being that area which extends from Gawler in the north, to Sellicks Hill in the south and Bridgewater in the Adelaide Hills.
Driver:	A controller of a motor vehicle other than a motorcycle.
Casualty Crash:	Either an injury or fatal crash.
Casualty:	Either an injury or a fatality.
Fatal Crash:	A crash for which there is at least one fatality.
Fatality	A person who dies within 30 days of a crash as a result of injuries sustained in that crash.
Motor Vehicle:	Any road vehicle, which is mechanically or electrically powered but not operated on rails.
Other Injured:	A person who sustains injuries requiring medical or surgical treatment, either by a doctor or in a hospital, but is not admitted to hospital, as a result of a road crash and who does not die as a result of those injuries within 30 days of the crash.
Other Injury Crash:	A crash for which at least one person sustains injury but no person is admitted to hospital or dies within 30 days of the crash.
Property Damage Crash:	A crash resulting in property damage in excess of the prescribed amount in which no person is injured or dies within 30 days of the crash.

Rest of ASD:	That part of the ASD outside of Adelaide City local government area.
Rest of State:	That part of the State outside of the ASD.
Road Crash:	Any apparently unpremeditated event reported to the police or other relevant authority and resulting in death, injury or property damage in excess of the prescribed amount, and attributable to the movement of a road vehicle on a road.
Road User:	Any person who is a pedestrian, rider, or the occupant of a road vehicle.
Road Vehicle:	Any device (except pedestrian conveyance) upon which or by which any person or property may be transported or drawn on a road.
Serious Injury Crash:	A non-fatal crash in which at least one person is seriously injured.
Seriously Injured:	A person who sustains injuries and is admitted to hospital as a result of a road crash and who does not die as a result of those injuries within 30 days of the crash.

RELATED PUBLICATIONS

- Road Fatalities in South Australia (monthly)
 - Transport Information Management Section
- Road Fatalities Involving Heavy Vehicles in South Australia (monthly)
 - Transport Information Management Section
- Road Crashes in South Australia 2000
 - Transport Information Management Section
- South Australian Road Crash Facts 2000
 - Safety Strategy Section
- Road Crashes in South Australia 1999
 - Transport Information Management Section
- South Australian Road Crash Facts 1999
 - Safety Strategy Section
- Road Crashes in South Australia 1998
 - Transport Information Management Section
- South Australian Road Crash Facts 1997/98
 - Safety Strategy Section

FURTHER INFORMATION

Enquires regarding these statistics or other road crash information should be directed to:

Road Crash Information Unit
 Transport Information Management Section
 Transport SA
 Department of Transport and Urban Planning
 PO Box 1, WALKERVILLE 5081
 Phone: (08) 8343 2878 or 8343 2250

ACKNOWLEDGEMENTS

Acknowledgments are extended to the South Australian Police Department for supply of the reported crash data.

Table 1 Data Trends, South Australia, 1979 - 2001

Year	Fatal Crashes	Fatalities	Casualty Crashes ¹	Casualties ²	All Crashes ³	Vehicles on Register ⁴ ('000)	Licence Holders ⁵ ('000)	Population ⁶ ('000)	Vehicle kilometres travelled ⁷ (million)
1979	277	309	8359	11647	46495	689.3	741.4	1301.1	10309.2
1980	241	271	7337	10146	31553	708.6	757.0	1308.4	
1981	196	222	7317	9958	30574	725.4	772.0	1318.8	
1982	239	270	7873	10641	35073	744.7	787.6	1331.1	10785.5
1983	234	265	8122	11081	35682	763.7	801.8	1345.8	
1984	205	232	8922	11899	39695	790.2	820.8	1360.0	
1985	240	269	9519	12730	43247	816.9	838.1	1371.2	12028.4
1986	259	288	9244	12364	43440	835.9	852.7	1382.6	
1987	230	256	8619	11721	42240	834.9	865.4	1394.2	
1988	206	223	7881	10541	37373	846.2	880.0	1408.0	12794.6
1989	201	222	7815	10405	40067	862.6	900.7	1424.6	
1990	186	225	7606	10260	39844	883.5	923.3	1439.1	
1991	166	184	6506	8804	35961	895.7	944.0	1446.3	12637.9
1992	141	164	6258	8059	35756	904.5	943.7	1456.5	
1993	191	218	6467	8287	0	916.0	947.1	1460.7	
1994	145	163	6410	8169	38830	931.1	964.0	1466.1	
1995	164	182	6448	8341	39300	945.4	974.8	1469.4	13195.0
1996	162	181	6509	8676	38939	959.2	978.5	1474.3	
1997	124	149	6426	8371	38867	969.3	994.7	1479.7	
1998	152	168	6926	9074	39586	994.8	995.3	1486.4	13616.0
1999	132	153	7418	9833	41742	1009.9	1011.5	1492.4	12992.0
2000	151	166	7717	10154	40603	1011.1	1025.3	1497.6	13424.0
2001	136	153	7734	10256	40788	1022.7	1045.1	1502.4	

¹ Includes Fatal Crashes.

² Includes Fatalities.

³ This column comprises data relating to fatal, injury and property damage crashes and is not the summation of any combination of columns of data within this table.

⁴ At 30 June. Excludes tractors, trailers, caravans, plant and equipment. Source: ABS 'Motor Vehicle Registrations, Australia', cat. no. 9304.0. From 1991, Source: Registration and Licencing, Transport SA, Department of Transport and Urban Planning.

⁵ At 30 June. No. of individual licence holders (includes learner permits). Source: Registration and Licencing, Transport SA, Department of Transport and Urban Planning.

⁶ Estimated resident population at 30 June. Source: ABS 'Estimated Resident Population by Sex and Age: States and Territories of Australia', cat. no. 3201.0.

⁷ Travel for the year ended 31 July. Source: ABS 'Survey of Motor Vehicle Usage, Australia', cat. no. 9208.0.

NOTES: From 1 January 1975 the reporting limit for property damage crashes was \$100.

Crash totals for 1980 have been revised to include 1 fatal accident resulting in 2 fatalities, the details of which were not known during the processing of 1980 information.

From 1 April 1980 the reporting limit for property damage crashes was \$300.

In 1982, 35,073 crashes were reported, however only 15,425 fatal, injury and tow away crashes were processed to computer.

From 1 January 1988 the reporting limit for property damage crashes was \$600.

From 1 January 1998 the reporting limit for property damage crashes was \$1000.

In 1993, only casualty data were available.

Figure 1 Data Trends, South Australia, 1979 - 2001

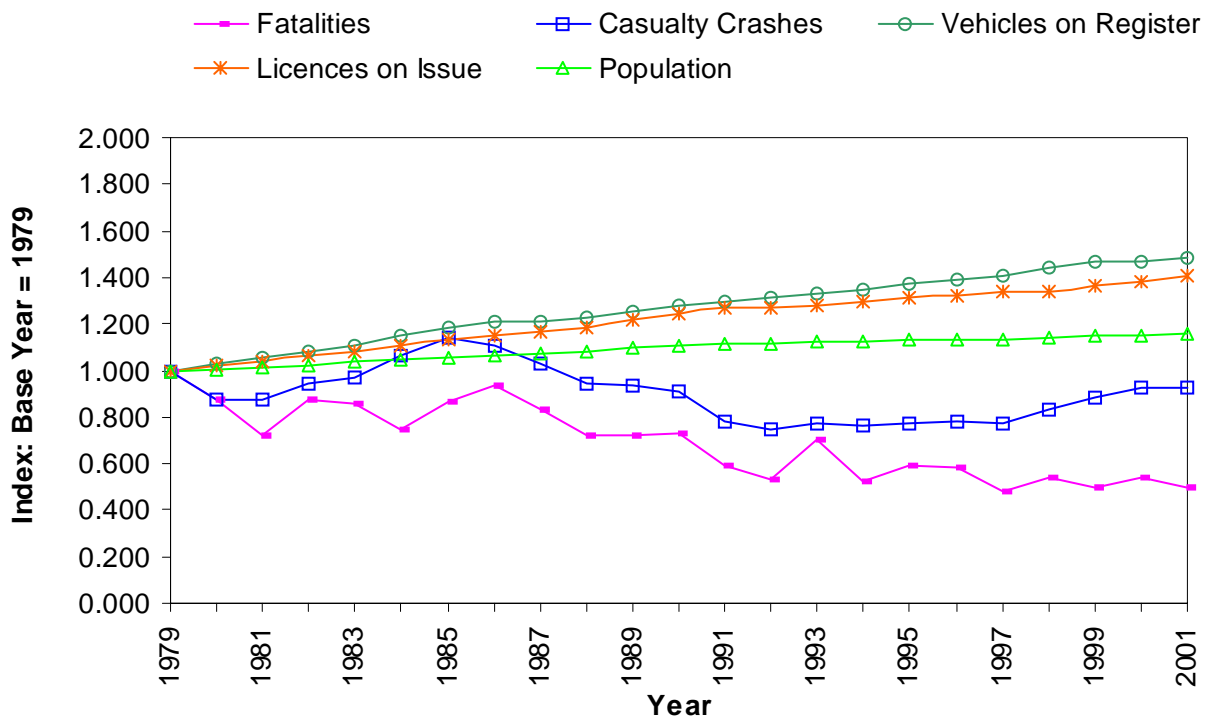
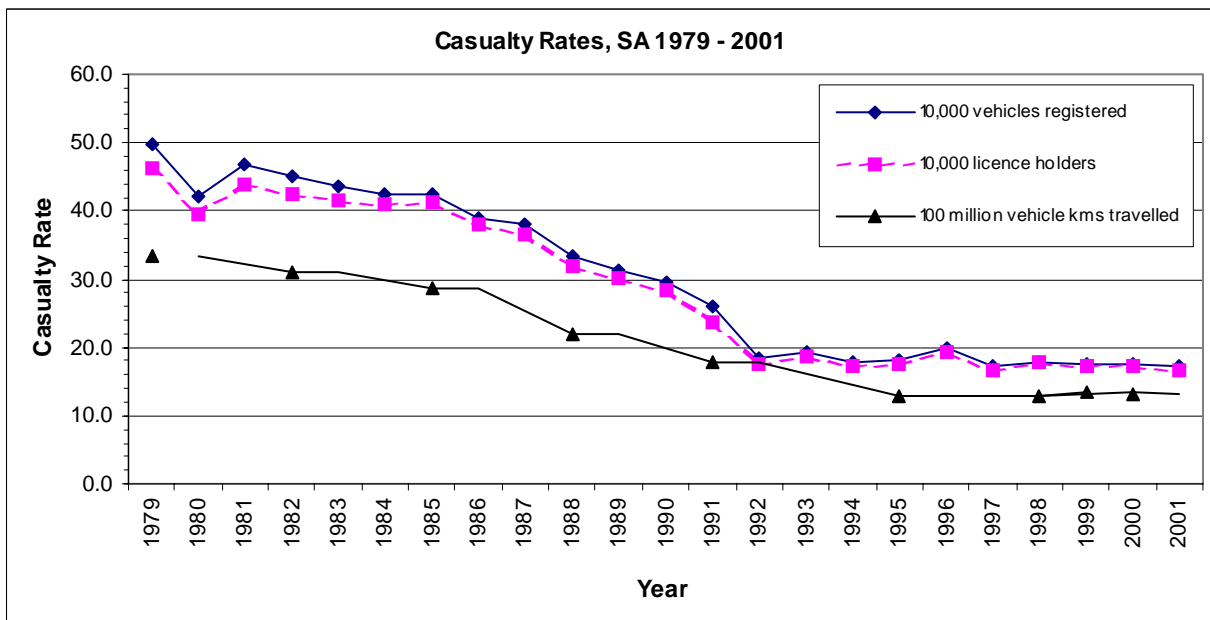

Table 2 Casualty Rates, South Australia, 1979 - 2001

Casualty Rate per:

Year	Casualties ¹	10,000 Vehicles Registered ²	10,000 Licence Holders ³	100,000 Population ⁴	100 million Vehicle Kms Travelled ⁵
1979	3425	49.7	46.2	263.2	33.2
1980	2994	42.3	39.6	228.8	
1981	3387	46.7	43.9	256.8	
1982	3349	45.0	42.5	251.6	31.1
1983	3334	43.7	41.6	247.7	
1984	3355	42.5	40.9	246.7	
1985	3467	42.4	41.4	252.8	28.8
1986	3245	38.8	38.1	234.7	
1987	3166	37.9	36.6	226.5	
1988	2813	33.2	32.0	199.8	22.0
1989	2714	31.5	30.1	190.7	
1990	2622	29.7	28.4	182.2	
1991	2242	26.1	23.8	160.1	17.7
1992	1666	18.4	17.7	114.4	
1993	1767	19.2	18.7	120.8	
1994	1677	18.0	17.4	114.1	
1995	1703	18.0	17.5	115.9	12.9
1996	1901	19.8	19.4	128.9	
1997	1660	17.1	16.7	112.2	
1998	1772	17.8	17.8	119.2	13.0
1999	1760	17.4	17.4	118.0	13.6
2000	1766	17.5	17.2	117.9	13.2
2001	1758	16.8	16.4	114.2	



¹ Casualties are the sum of fatalities and serious injuries. Source: Road Crash Register, Transport Information Management, Transport SA.

² Vehicles registered. Source: Drivers database, Registration Licensing, Transport SA.

³ Licence holders. Source: Drivers database, Registration Licensing, Transport SA.

⁴ Population. Source: Population by Age Sex, Australian States Territories, Australian Bureau of Statistics, cat. no. 3201.0, June 2001.

⁵ Vehicle kilometres travelled. Source: Survey of Motor Vehicle Usage, Australian Bureau of Statistics, cat. no. 9208.0, June 2001. Note: ABS year 2001 vehicle kms travelled were not available at the time of publication.

Figure 2 Casualties per 10,000 Vehicles by Severity, South Australia, 2001

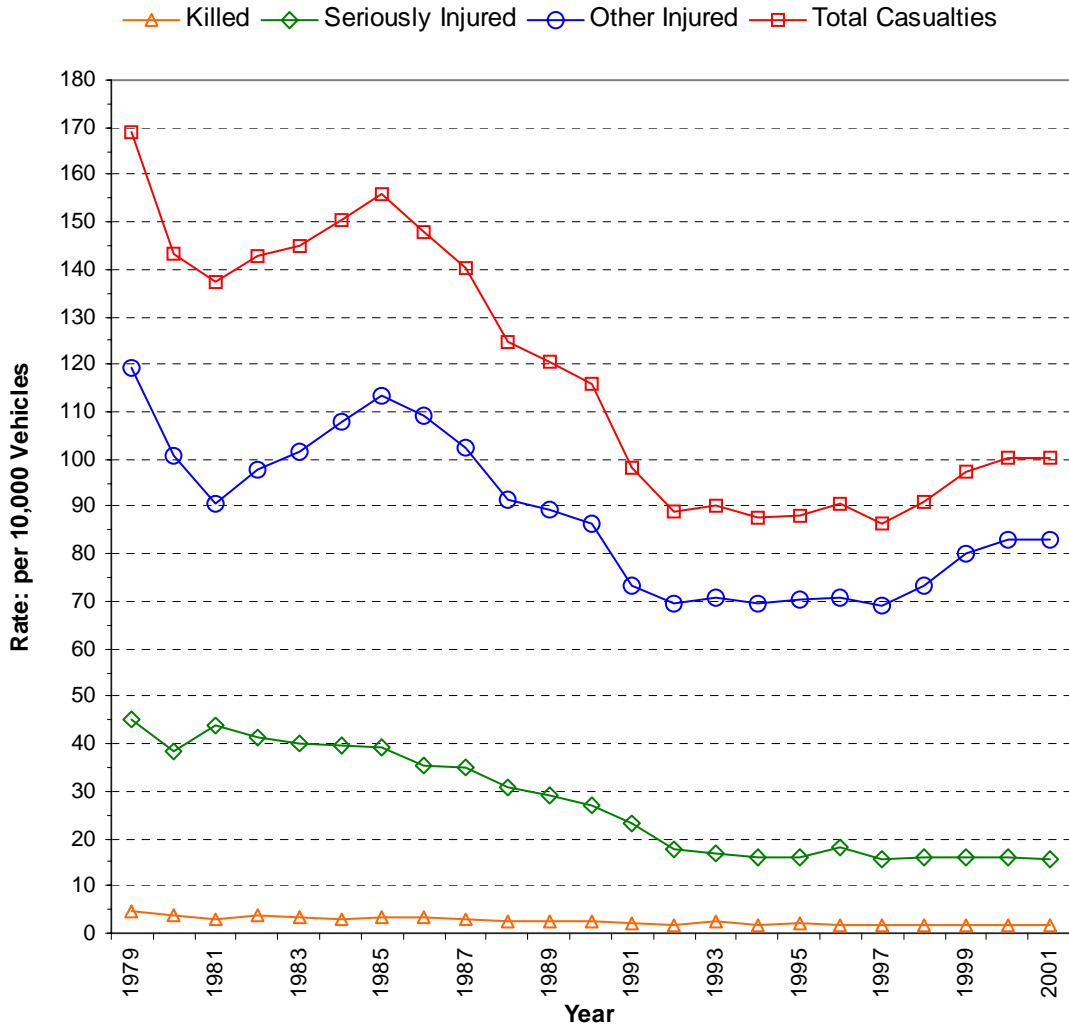

Table 3 Casualties on Transport SA and Local Government Maintained Roads by Severity and Region, South Australia, 1989 - 2001

Transport SA Maintained Roads

Year	Fatalities			Serious Injuries			Major Crash Casualties (=fatal+serious)		
	Urban	Rural	State	Urban	Rural	State	Urban	Rural	State
1989	58	92	150	823	769	1592	881	861	1742
1990	55	100	155	775	672	1447	830	772	1602
1991	60	71	131	698	614	1312	758	685	1443
1992	53	74	127	505	505	1010	558	579	1137
1993	71	79	150	482	450	932	553	529	1082
1994	56	60	116	501	493	994	557	553	1110
1995	51	83	134	539	445	984	590	528	1118
1996	49	88	137	506	540	1046	555	628	1183
1997	38	61	99	517	436	953	555	497	1052
1998	52	66	118	558	408	966	610	474	1084
1999	37	72	109	526	466	992	563	538	1101
2000	47	65	112	537	489	1026	584	554	1138
2001	53	62	115	493	499	992	546	561	1107

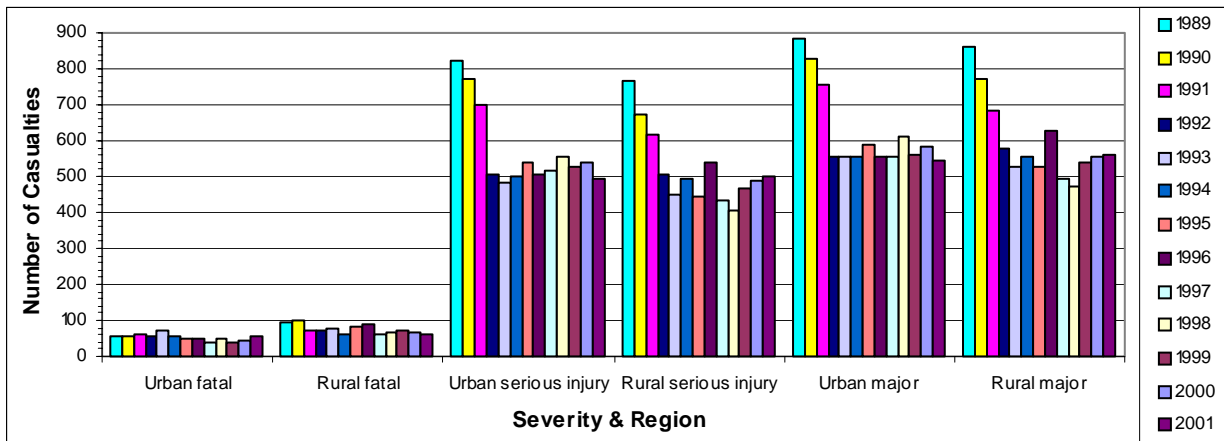

Table 3 Casualties on Transport SA and Local Government Maintained Roads by Severity and Region, South Australia, 1989 - 2001 Cont.

Local Government Maintained Roads

Year	Fatalities			Serious Injuries			Major Crash Casualties (=fatal+serious)		
	Urban	Rural	State	Urban	Rural	State	Urban	Rural	State
1989	37	35	72	476	424	900	513	459	972
1990	31	39	70	506	444	950	537	483	1020
1991	24	29	53	407	339	746	431	368	799
1992	19	18	37	334	256	590	353	274	627
1993	28	40	68	284	333	617	312	373	685
1994	19	28	47	276	245	521	295	273	568
1995	26	22	48	278	259	537	304	281	585
1996	24	20	44	355	320	675	379	340	719
1997	17	33	50	283	275	558	300	308	608
1998	18	32	50	333	305	638	351	337	688
1999	25	19	44	301	313	614	326	332	658
2000	21	33	54	301	274	575	322	307	629
2001	16	22	38	280	333	613	296	355	651

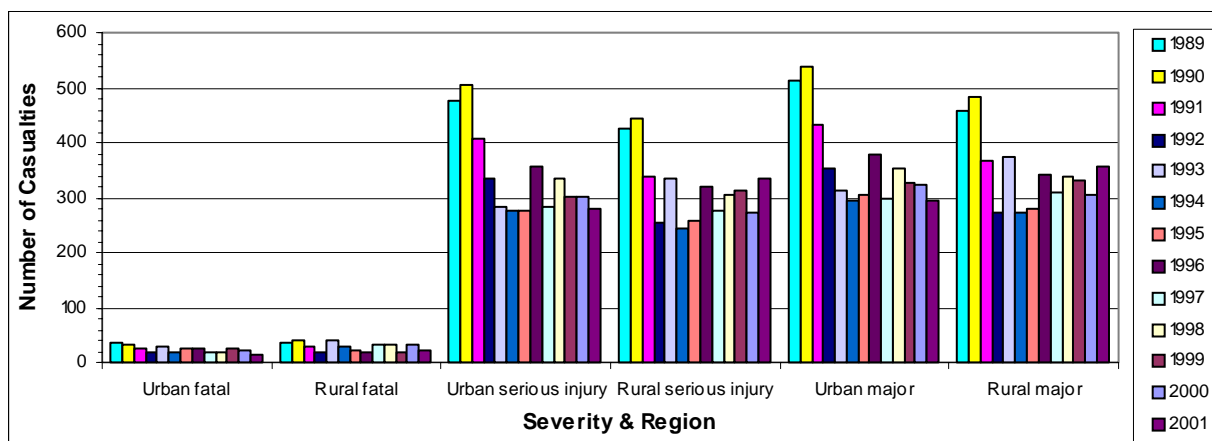

Table 4 Casualties by Road User Type and Severity of Casualty, South Australia, 1979 - 2001

Year	Driver			Total Casualties
	Killed	Seriously Injured	Other Injured	
1979	117	1109	3571	4797
1980	101	997	3110	4208
1981	85	1193	2874	4152
1982	104	1115	3202	4421
1983	106	1156	3435	4697
1984	80	1173	4006	5259
1985	105	1273	4335	5713
1986	118	1178	4417	5713
1987	103	1174	4236	5513
1988	94	1079	3783	4956
1989	84	1073	3792	4949
1990	88	991	3722	4801
1991	81	876	3268	4225
1992	66	674	3285	4025
1993	85	658	3409	4152
1994	68	668	3409	4145
1995	84	648	3571	4303
1996	92	779	3617	4488
1997	67	712	3721	4500
1998	72	797	4194	5063
1999	73	751	4752	5576
2000	91	729	5063	5883
2001	75	811	5028	5914

Table 4 Casualties by Road User Type and Severity of Casualty, South Australia, 1979 - 2001 Cont.

Year	Passenger			
	Killed	Seriously Injured	Other Injured	Total Casualties
1979	83	969	2576	3628
1980	73	820	2129	3022
1981	59	889	1971	2919
1982	66	893	2057	3016
1983	75	855	2306	3236
1984	74	876	2340	3290
1985	75	884	2613	3572
1986	68	795	2574	3437
1987	64	871	2424	3359
1988	51	785	2112	2948
1989	48	694	2106	2848
1990	74	601	2103	2778
1991	45	587	1852	2484
1992	52	454	1689	2195
1993	64	463	1757	2284
1994	39	417	1766	2222
1995	36	432	1825	2293
1996	40	523	1923	2486
1997	44	409	1752	2205
1998	44	394	1965	2403
1999	38	456	2177	2671
2000	37	480	2162	2679
2001	32	421	2303	2756

Table 4 Casualties by Road User Type and Severity of Casualty, South Australia, 1979 - 2001 Cont.

Year	Motorcyclist			Total Casualties
	Killed	Seriously Injured	Other Injured	
1979	43	484	923	1450
1980	41	414	835	1290
1981	22	493	806	1321
1982	37	532	926	1495
1983	28	479	915	1422
1984	25	548	1002	1575
1985	44	531	1020	1595
1986	38	484	852	1374
1987	39	355	653	1047
1988	28	286	592	906
1989	27	305	582	914
1990	24	318	585	927
1991	22	263	475	760
1992	13	188	401	602
1993	27	165	384	576
1994	20	187	393	600
1995	12	153	359	524
1996	15	189	365	569
1997	13	144	353	510
1998	13	161	310	484
1999	15	123	277	415
2000	16	155	321	492
2001	13	157	300	470

**Table 4 Casualties by Road User Type and Severity of Casualty,
South Australia, 1979 - 2001 Cont.**

Year	Pillion Passenger			
	Killed	Seriously Injured	Other Injured	Total Casualties
1979	7	80	121	208
1980	3	59	134	196
1981	2	78	95	175
1982	3	86	110	199
1983	7	76	115	198
1984	3	81	120	204
1985	1	71	115	187
1986	4	65	86	155
1987	3	43	75	121
1988	3	38	67	108
1989	3	24	65	92
1990	1	34	61	96
1991	2	27	49	78
1992	1	26	42	69
1993	3	17	45	65
1994	1	18	46	65
1995	0	22	50	72
1996	3	14	33	50
1997	1	15	31	47
1998		20	26	46
1999		14	20	34
2000		12	24	36
2001	1	13	22	36

Table 4 Casualties by Road User Type and Severity of Casualty, South Australia, 1979 - 2001 Cont.

Year	Bicyclist ¹			Total Casualties
	Killed	Seriously Injured	Other Injured	
1979	9	145	469	623
1980	9	157	503	669
1981	12	181	405	598
1982	11	168	483	662
1983	12	181	507	700
1984	8	173	551	732
1985	6	171	617	794
1986	10	152	630	792
1987	10	186	687	883
1988	4	173	688	865
1989	13	152	682	847
1990	6	177	672	855
1991	10	106	524	640
1992	2	88	436	526
1993	6	73	484	563
1994	5	76	448	529
1995	8	80	421	509
1996	7	59	402	468
1997	4	78	426	508
1998	4	84	400	488
1999	3	84	427	514
2000	1	73	405	479
2001	6	58	415	479

¹ Includes bicycle Passengers.

Table 4 Casualties by Road User Type and Severity of Casualty, South Australia, 1979 - 2001 Cont.

Year	Pedestrian			
	Killed	Seriously Injured	Other Injured	Total Casualties
1979	49	297	522	868
1980	43	267	430	740
1981	42	292	397	731
1982	47	264	480	791
1983	37	302	447	786
1984	42	264	499	805
1985	38	262	549	849
1986	50	282	553	885
1987	37	281	478	796
1988	43	229	485	757
1989	47	244	462	753
1990	32	275	493	800
1991	24	198	393	615
1992	31	170	440	641
1993	33	174	440	647
1994	30	147	430	607
1995	40	186	411	637
1996	24	153	428	605
1997	20	149	425	594
1998	35	145	402	582
1999	24	179	418	621
2000	21	150	408	579
2001	26	144	425	595

Table 4 Casualties by Road User Type and Severity of Casualty, South Australia, 1979 - 2001 Cont.

Year	Other Road User			Total Casualties
	Killed	Seriously Injured	Other Injured	
1979	1	32	40	73
1980	1	9	11	21
1981	0	39	23	62
1982	2	21	34	57
1983	0	20	22	42
1984	0	8	26	34
1985	0	6	14	20
1986	0	1	7	8
1987	0	0	2	2
1988	0	0	1	1
1989	0	0	2	2
1990	0	1	2	3
1991	0	1	1	2
1992	0	1	0	1
1993	0	0	0	0
1994	0	1	0	1
1995	2	0	1	3
1996		3	7	10
1997		4	3	7
1998		3	5	8
1999		1	1	2
2000		1	5	6
2001		1	5	6

Table 4 Casualties by Road User Type and Severity of Casualty, South Australia, 1979 - 2001 Cont.

Year	Total, All Road Users			
	Killed	Seriously Injured	Other Injured	Total Casualties
1979	309	3116	8222	11647
1980	271	2723	7152	10146
1981	222	3165	6571	9958
1982	270	3079	7292	10641
1983	265	3069	7747	11081
1984	232	3123	8544	11899
1985	269	3198	9263	12730
1986	288	2957	9119	12364
1987	256	2910	8555	11721
1988	223	2590	7728	10541
1989	222	2492	7691	10405
1990	225	2397	7638	10260
1991	184	2058	6562	8804
1992	165	1601	6293	8059
1993	218	1550	6519	8287
1994	163	1514	6492	8169
1995	182	1521	6638	8341
1996	181	1720	6775	8676
1997	149	1511	6711	8371
1998	168	1604	7302	9074
1999	153	1608	8072	9833
2000	166	1600	8388	10154
2001	153	1605	8498	10256

Table 5 Road Crash Fatalities by Age Groups Compared with Deaths from All Causes, South Australia, 2001

Age Group	Deaths from All ¹	Road Fatalities	
		Number	% of All Deaths
00-04	102	1	1.0
05-09	8	4	50.0
10-14	19	5	26.3
15-19	56	15	26.8
20-24	72	14	19.4
25-29	104	16	15.4
30-34	107	13	12.1
35-39	128	19	14.8
40-49	409	14	3.4
50-59	772	11	1.4
60-69	1329	13	1.0
70+	8737	28	0.3
Unknown	0	0	0.0
Total	11843	153	1.3

¹ Source: ABS 'Demography, South Australia', Cat. No. 3311.4 (2000), Published December 2001.

Table 6 Crashes and Casualties by Region, South Australia, 2001

	Adelaide City	Rest of ASD	Rest of State	Total State
CRASHES				
Fatal Crashes	2	63	71	136
Serious Injury Crashes	46	604	597	1247
Other Injury Crashes	533	4841	977	6351
Property Damage Only	3106	24902	5046	33054
Total Crashes	3687	30410	6691	40788
CASUALTIES				
Fatalities				
Males	2	50	61	113
Females		17	23	40
Persons	2	67	84	153
Seriously Injured				
Males	31	445	500	976
Females	24	266	331	621
Unknown		7	1	8
Persons	55	718	832	1605
Other Injured				
Males	324	2809	796	3929
Females	348	3419	738	4505
Unknown	5	53	6	64
Persons	677	6281	1540	8498
Total Casualties				
Males	357	3304	1357	5018
Females	372	3702	1092	5166
Unknown	5	60	7	72
Persons	734	7066	2456	10256

Figure 5 Percentage Distribution of Crashes by Crash Severity and Region, South Australia, 2001

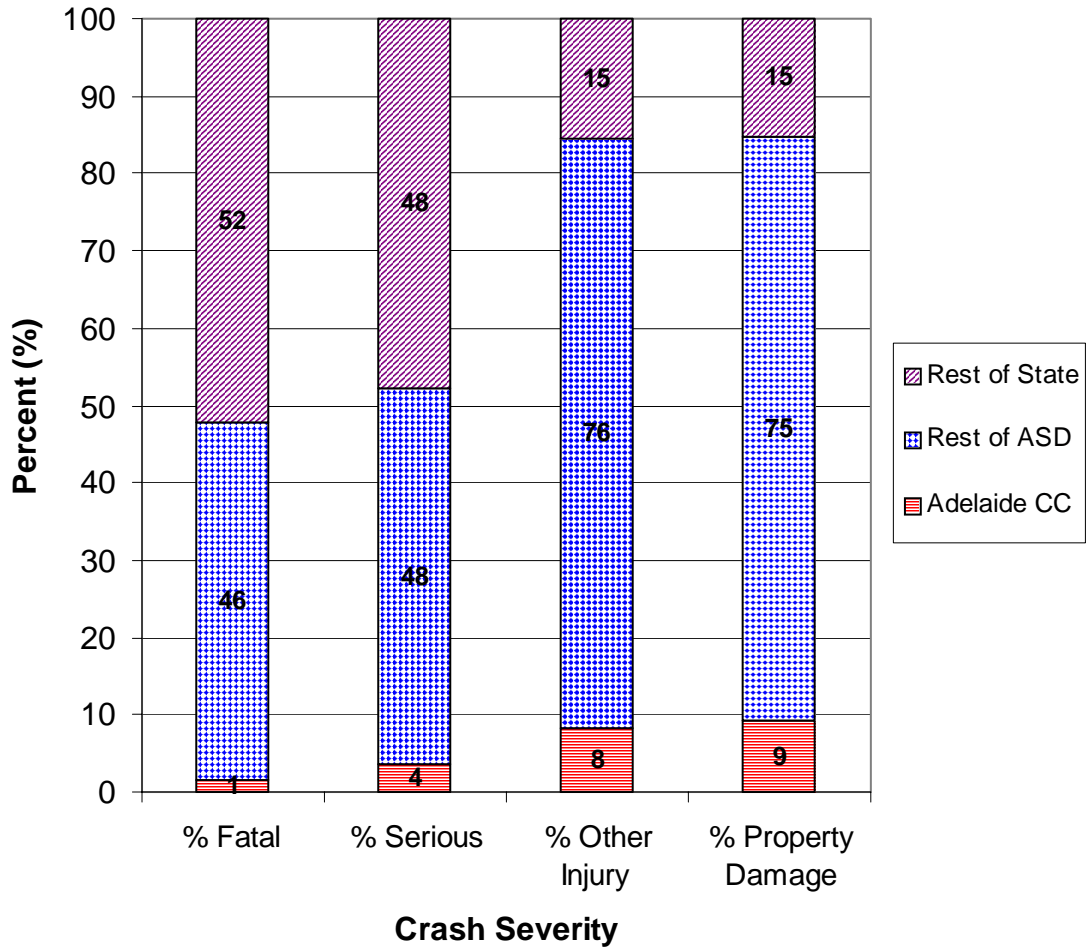

Table 7 Casualty² Crashes by Region, Day of Week and Time of Day, South Australia, 2001

Adelaide City								
Time of day ¹	Monday	Tuesday	Wednesday	Thursday	Friday	Saturday	Sunday	Total
0000 - 0059	1	1	2	1		3	7	15
0100 - 0159	2					2	6	10
0200 - 0259	1			1	1	4	3	10
0300 - 0359	1				1	1	6	9
0400 - 0459					1	1	3	5
0500 - 0559						3		3
0600 - 0659			2			2	1	5
0700 - 0759	3	6	2	6	1	4		22
0800 - 0859	8	9	6	13	8	1	2	47
0900 - 0959	1	7	6	10	9	2	3	38
1000 - 1059	6	4	4	8	2	3	1	28
1100 - 1159	4	5	4	4	8	4	1	30
1200 - 1259	7	2	5	5	4	2	3	28
1300 - 1359	4	11	1	11	5	3	5	40
1400 - 1459	2	7	6	8	4		2	29
1500 - 1559	9	4	6	9	13	2	1	44
1600 - 1659	6	6	5	5	7		2	31
1700 - 1759	8	12	10	9	13	3	4	59
1800 - 1859	2	8	3	5	8	3	3	32
1900 - 1959	2	4	4	4	6	3		23
2000 - 2059	2	1	3	2	5	3	1	17
2100 - 2159	3	1	1	3	6	5	2	21
2200 - 2259	2	1	4	2	5	7		21
2300 - 2359			1	1	6	4	2	14
Total	74	89	75	107	113	65	58	581

¹ 24 Hour Clock

² Includes Fatal Crashes.

Table 7 Casualty² Crashes by Region, Day of Week and Time of Day, South Australia, 2001 Cont.

Rest of ASD								
Time of day ¹	Monday	Tuesday	Wednesday	Thursday	Friday	Saturday	Sunday	Total
0000 - 0059	9	3	11	12	12	13	18	78
0100 - 0159	5	6	2	6	9	16	15	59
0200 - 0259	3	1	4	7	7	13	14	49
0300 - 0359	1	3		5	6	10	16	41
0400 - 0459	2	4	1	4	5	6	9	31
0500 - 0559	4	6	3	6	4	7	7	37
0600 - 0659	20	19	16	15	17	7	7	101
0700 - 0759	30	29	29	41	30	15	11	185
0800 - 0859	101	98	98	96	86	20	15	514
0900 - 0959	51	37	35	52	47	23	29	274
1000 - 1059	34	39	45	39	42	34	26	259
1100 - 1159	42	35	29	47	44	42	27	266
1200 - 1259	41	46	49	37	54	63	49	339
1300 - 1359	32	52	47	48	55	53	39	326
1400 - 1459	52	36	40	45	53	46	35	307
1500 - 1559	85	73	78	85	93	44	30	488
1600 - 1659	91	78	90	94	74	42	35	504
1700 - 1759	79	101	87	98	68	39	38	510
1800 - 1859	42	48	62	59	68	42	27	348
1900 - 1959	24	35	46	44	45	35	27	256
2000 - 2059	8	29	28	21	32	35	22	175
2100 - 2159	14	21	17	27	35	23	21	158
2200 - 2259	6	15	11	15	31	26	6	110
2300 - 2359	9	10	9	12	26	22	5	93
Total	785	824	837	915	943	676	528	5508

¹ 24 Hour Clock

² Includes Fatal Crashes.

Table 7 Casualty² Crashes by Region, Day of Week and Time of Day, South Australia, 2001 Cont.

Time of day ¹	Rest of State							Total
	Monday	Tuesday	Wednesday	Thursday	Friday	Saturday	Sunday	
0000 - 0059	4	7	3	5	8	14	10	51
0100 - 0159	2	2	6	4	7	17	11	49
0200 - 0259	2	2	3	3	5	9	9	33
0300 - 0359	1	3			3	4	11	22
0400 - 0459		4	2	2	1	5	5	19
0500 - 0559	2	1	1	6	3	2	8	23
0600 - 0659	8	9	5	8	7	5	7	49
0700 - 0759	7	11	8	3	15	4	8	56
0800 - 0859	14	8	12	15	16	4	8	77
0900 - 0959	6	7	7	18	6	10	12	66
1000 - 1059	15	15	11	17	12	15	10	95
1100 - 1159	11	10	13	17	14	20	22	107
1200 - 1259	10	10	14	13	13	14	15	89
1300 - 1359	7	9	12	16	11	16	22	93
1400 - 1459	8	11	13	13	16	17	11	89
1500 - 1559	23	10	21	21	24	17	16	132
1600 - 1659	26	23	16	15	25	22	13	140
1700 - 1759	14	20	14	12	22	20	12	114
1800 - 1859	10	10	12	9	17	12	7	77
1900 - 1959	5	6	12	7	18	14	14	76
2000 - 2059	2	5	2	6	15	9	10	49
2100 - 2159	5	8	4	3	13	13	8	54
2200 - 2259	3	6	6	7	8	7	5	42
2300 - 2359	1	2	2	5	15	13	5	43
Total	186	199	199	225	294	283	259	1645

¹ 24 Hour Clock

² Includes Fatal Crashes.

Table 7 Casualty² Crashes by Region, Day of Week and Time of Day, South Australia, 2001 Cont.

Total State								
Time of day ¹	Monday	Tuesday	Wednesday	Thursday	Friday	Saturday	Sunday	Total
0000 - 0059	14	11	16	18	20	30	35	144
0100 - 0159	9	8	8	10	16	35	32	118
0200 - 0259	6	3	7	11	13	26	26	92
0300 - 0359	3	6		5	10	15	33	72
0400 - 0459	2	8	3	6	7	12	17	55
0500 - 0559	6	7	4	12	7	12	15	63
0600 - 0659	28	28	23	23	24	14	15	155
0700 - 0759	40	46	39	50	46	23	19	263
0800 - 0859	123	115	116	124	110	25	25	638
0900 - 0959	58	51	48	80	62	35	44	378
1000 - 1059	55	58	60	64	56	52	37	382
1100 - 1159	57	50	46	68	66	66	50	403
1200 - 1259	58	58	68	55	71	79	67	456
1300 - 1359	43	72	60	75	71	72	66	459
1400 - 1459	62	54	59	66	73	63	48	425
1500 - 1559	117	87	105	115	130	63	47	664
1600 - 1659	123	107	111	114	106	64	50	675
1700 - 1759	101	133	111	119	103	62	54	683
1800 - 1859	54	66	77	73	93	57	37	457
1900 - 1959	31	45	62	55	69	52	41	355
2000 - 2059	12	35	33	29	52	47	33	241
2100 - 2159	22	30	22	33	54	41	31	233
2200 - 2259	11	22	21	24	44	40	11	173
2300 - 2359	10	12	12	18	47	39	12	150
Total	1045	1112	1111	1247	1350	1024	845	7734

¹ 24 Hour Clock

² Includes Fatal Crashes.

Figure 6 Casualty Crashes by Day of Week and Time of Day, South Australia, 2001

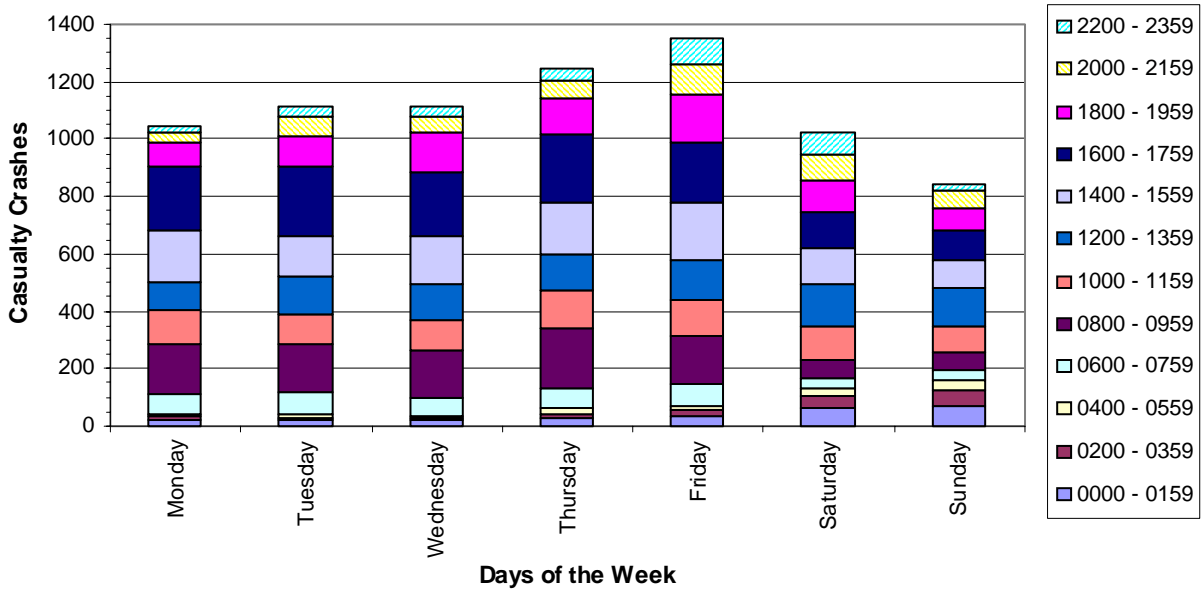

Figure 7 Casualty Crashes by Time of Day and Day of Week, South Australia, 2001

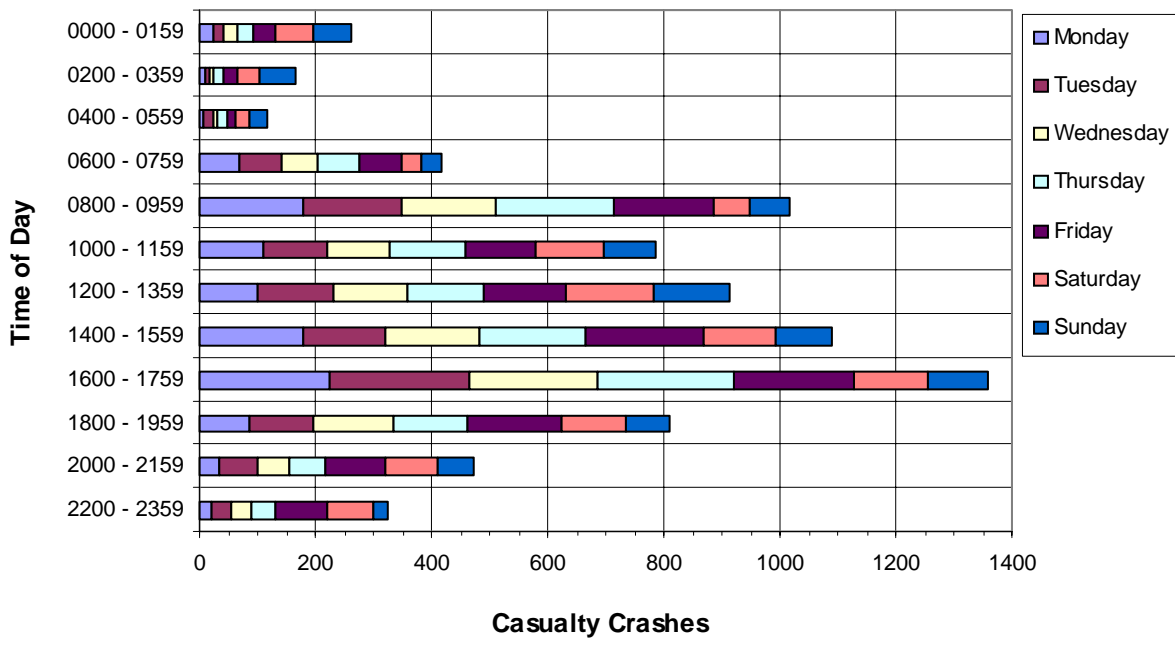

Table 8 Casualties ² by Region, Day of Week and Time of Day, South Australia, 2001

Adelaide City								
Time of day ¹	Monday	Tuesday	Wednesday	Thursday	Friday	Saturday	Sunday	Total
0000 - 0059	1	1	2	2	0	4	10	20
0100 - 0159	3	0	0	0	0	2	15	20
0200 - 0259	2	0	0	1	2	4	4	13
0300 - 0359	1		0	0	3	1	6	11
0400 - 0459	0	0	0	0	1	1	4	6
0500 - 0559	0			0	0	7	0	7
0600 - 0659	0	0	2	0	0	5	1	8
0700 - 0759	3	6	2	6	1	8	0	26
0800 - 0859	10	12	7	16	8	1	3	57
0900 - 0959	1	8	6	13	11	2	4	45
1000 - 1059	6	5	4	8	4	3	1	31
1100 - 1159	4	9	4	5	10	5	4	41
1200 - 1259	8	3	5	5	4	3	4	32
1300 - 1359	5	13	1	13	5	4	7	48
1400 - 1459	3	9	6	8	4	0	4	34
1500 - 1559	11	6	6	11	17	3	1	55
1600 - 1659	8	8	5	5	9	0	2	37
1700 - 1759	8	14	11	14	13	7	4	71
1800 - 1859	2	9	5	5	10	3	5	39
1900 - 1959	3	5	5	4	9	4	0	30
2000 - 2059	2	1	4	2	5	5	1	20
2100 - 2159	6	2	1	3	10	7	3	32
2200 - 2259	3	1	4	2	7	9	0	26
2300 - 2359	0	0	1	1	6	12	5	25
Total	90	112	81	124	139	100	88	734

¹ 24 Hour Clock

² Includes Fatalities.

Table 8 Casualties ² by Region, Day of Week and Time of Day, South Australia, 2001 Cont.

Time of Day ¹	Rest of ASD							Total
	Monday	Tuesday	Wednesday	Thursday	Friday	Saturday	Sunday	
0000 - 0059	11	3	16	22	16	23	22	113
0100 - 0159	10	6	4	6	9	19	17	71
0200 - 0259	4	1	4	9	8	16	18	60
0300 - 0359	1	4	0	5	9	18	24	61
0400 - 0459	3	4	1	6	6	9	14	43
0500 - 0559	4	8	4	8	6	13	12	55
0600 - 0659	23	24	17	16	22	7	9	118
0700 - 0759	34	33	30	49	34	16	12	208
0800 - 0859	122	116	113	118	99	27	19	614
0900 - 0959	58	48	39	66	57	28	35	331
1000 - 1059	49	44	58	49	46	44	34	324
1100 - 1159	48	48	33	61	53	52	35	330
1200 - 1259	48	58	63	44	64	75	69	421
1300 - 1359	41	68	56	64	66	73	63	431
1400 - 1459	66	45	49	53	68	63	50	394
1500 - 1559	120	103	97	103	114	62	42	641
1600 - 1659	113	99	122	116	89	52	50	641
1700 - 1759	97	122	113	122	98	51	57	660
1800 - 1859	48	62	84	74	92	56	37	453
1900 - 1959	39	47	57	66	60	55	41	365
2000 - 2059	11	36	35	24	43	57	33	239
2100 - 2159	20	26	25	36	40	31	31	209
2200 - 2259	8	23	12	25	51	32	6	157
2300 - 2359	15	12	12	19	35	28	6	127
Total	993	1040	1044	1161	1185	907	736	7066

¹ 24 Hour Clock

² Includes Fatalities.

Table 8 Casualties ² by Region, Day of Week and Time of Day, South Australia, 2001 Cont.

Time of Day ¹	Rest of State							Total
	Monday	Tuesday	Wednesday	Thursday	Friday	Saturday	Sunday	
0000 - 0059	6	7	4	8	11	17	16	69
0100 - 0159	2	2	8	7	11	25	16	71
0200 - 0259	2	4	6	3	5	11	14	45
0300 - 0359	2	3	0	0	7	5	16	33
0400 - 0459	0	10	2	2	2	6	7	29
0500 - 0559	2	2	1	7	3	3	9	27
0600 - 0659	9	10	9	11	13	7	9	68
0700 - 0759	11	13	13	3	19	7	12	78
0800 - 0859	17	15	18	20	22	4	11	107
0900 - 0959	6	9	14	28	8	17	20	102
1000 - 1059	21	23	20	24	17	23	10	138
1100 - 1159	15	17	23	30	23	29	31	168
1200 - 1259	14	12	23	19	21	27	17	133
1300 - 1359	10	11	16	25	21	21	36	140
1400 - 1459	15	14	19	19	26	20	19	132
1500 - 1559	55	14	27	34	34	39	32	235
1600 - 1659	34	33	20	19	35	36	18	195
1700 - 1759	29	28	22	17	35	38	24	193
1800 - 1859	12	16	16	10	24	15	12	105
1900 - 1959	6	16	16	7	26	21	20	112
2000 - 2059	3	7	8	7	22	21	11	79
2100 - 2159	7	10	7	6	20	19	11	80
2200 - 2259	3	10	8	9	8	13	7	58
2300 - 2359	1	2	3	6	18	20	9	59
Total	282	288	303	321	431	444	387	2456

¹ 24 Hour Clock

² Includes Fatalities.

Table 8 Casualties ² by Region, Day of Week and Time of Day, South Australia, 2001 Cont.

Total State								
Time of Day ¹	Monday	Tuesday	Wednesday	Thursday	Friday	Saturday	Sunday	Total
0000 - 0059	18	11	22	32	27	44	48	202
0100 - 0159	15	8	12	13	20	46	48	162
0200 - 0259	8	5	10	13	15	31	36	118
0300 - 0359	4	7	0	5	19	24	46	105
0400 - 0459	3	14	3	8	9	16	25	78
0500 - 0559	6	10	5	15	9	23	21	89
0600 - 0659	32	34	28	27	35	19	19	194
0700 - 0759	48	52	45	58	54	31	24	312
0800 - 0859	149	143	138	154	129	32	33	778
0900 - 0959	65	65	59	107	76	47	59	478
1000 - 1059	76	72	82	81	67	70	45	493
1100 - 1159	67	74	60	96	86	86	70	539
1200 - 1259	70	73	91	68	89	105	90	586
1300 - 1359	56	92	73	102	92	98	106	619
1400 - 1459	84	68	74	80	98	83	73	560
1500 - 1559	186	123	130	148	165	104	75	931
1600 - 1659	155	140	147	140	133	88	70	873
1700 - 1759	134	164	146	153	146	96	85	924
1800 - 1859	62	87	105	89	126	74	54	597
1900 - 1959	48	68	78	77	95	80	61	507
2000 - 2059	16	44	47	33	70	83	45	338
2100 - 2159	33	38	33	45	70	57	45	321
2200 - 2259	14	34	24	36	66	54	13	241
2300 - 2359	16	14	16	26	59	60	20	211
Total	1365	1440	1428	1606	1755	1451	1211	10256

¹ 24 Hour Clock

² Includes Fatalities.

Table 9 Total Crashes by Region, Day of Week and Time of Day, South Australia, 2001

Adelaide City								
Time of day ¹	Monday	Tuesday	Wednesday	Thursday	Friday	Saturday	Sunday	Total
0000 - 0059	7	2	5	13	6	17	34	84
0100 - 0159	5	1	6	3	3	20	24	62
0200 - 0259	4	4	2	3	5	16	10	44
0300 - 0359	1		2	4	6	5	20	38
0400 - 0459	1	2	1	2	3	9	15	33
0500 - 0559	2			2	2	9	9	24
0600 - 0659	6	3	7	7	2	8	6	39
0700 - 0759	13	13	18	19	9	9	7	88
0800 - 0859	50	49	42	41	47	10	3	242
0900 - 0959	33	34	28	35	35	13	13	191
1000 - 1059	29	18	26	39	33	13	10	168
1100 - 1159	34	45	33	39	32	24	18	225
1200 - 1259	31	33	38	45	44	29	22	242
1300 - 1359	37	40	30	47	32	25	23	234
1400 - 1459	44	42	30	57	49	28	16	266
1500 - 1559	50	50	50	55	71	21	21	318
1600 - 1659	46	39	53	46	50	18	22	274
1700 - 1759	58	69	75	78	83	13	20	396
1800 - 1859	18	28	37	27	66	13	12	201
1900 - 1959	13	12	28	23	30	18	6	130
2000 - 2059	13	14	16	13	28	20	6	110
2100 - 2159	10	7	13	13	33	19	8	103
2200 - 2259	5	7	13	10	23	33	8	99
2300 - 2359	3	1	6	12	21	26	7	76
Total	513	513	559	633	713	416	340	3687

¹ 24 Hour Clock

Table 9 Total Crashes by Region, Day of Week and Time of Day, South Australia, 2001 Cont.

	Rest of ASD							
Time of Day ¹	Monday	Tuesday	Wednesday	Thursday	Friday	Saturday	Sunday	Total
0000 - 0059	27	19	51	35	44	68	91	335
0100 - 0159	27	21	20	26	42	68	72	276
0200 - 0259	19	13	18	25	32	54	73	234
0300 - 0359	13	13	11	14	34	54	54	193
0400 - 0459	17	14	9	22	23	31	42	158
0500 - 0559	23	16	15	26	17	31	34	162
0600 - 0659	69	66	79	72	79	38	38	441
0700 - 0759	149	149	166	191	164	58	43	920
0800 - 0859	402	438	500	452	402	108	54	2356
0900 - 0959	251	263	243	291	228	155	94	1525
1000 - 1059	218	214	253	249	260	238	149	1581
1100 - 1159	268	251	268	321	293	341	204	1946
1200 - 1259	267	245	274	314	320	359	252	2031
1300 - 1359	268	256	254	302	319	313	206	1918
1400 - 1459	292	270	284	306	353	272	188	1965
1500 - 1559	445	463	453	486	521	259	195	2822
1600 - 1659	425	436	505	511	485	274	204	2840
1700 - 1759	392	476	492	552	430	270	199	2811
1800 - 1859	249	266	314	360	351	229	141	1910
1900 - 1959	125	167	214	230	247	182	122	1287
2000 - 2059	71	113	120	139	151	122	112	828
2100 - 2159	63	97	107	129	164	115	71	746
2200 - 2259	53	67	75	78	144	128	43	588
2300 - 2359	43	57	49	66	135	139	48	537
Total	4176	4390	4774	5197	5238	3906	2729	30410

¹ 24 Hour Clock

Table 9 Total Crashes by Region, Day of Week and Time of Day, South Australia, 2001 Cont.

	Rest of State							
Time of Day ¹	Monday	Tuesday	Wednesday	Thursday	Friday	Saturday	Sunday	Total
0000 - 0059	10	11	17	15	27	38	37	155
0100 - 0159	8	7	12	7	18	37	35	124
0200 - 0259	13	7	3	9	18	42	33	125
0300 - 0359	4	5	2	4	10	19	32	76
0400 - 0459	7	9	7	4	7	14	20	68
0500 - 0559	16	4	4	10	10	11	19	74
0600 - 0659	24	23	18	24	24	24	18	155
0700 - 0759	33	40	16	20	32	17	23	181
0800 - 0859	58	56	50	45	68	24	21	322
0900 - 0959	33	37	41	46	38	47	46	288
1000 - 1059	72	53	47	73	56	66	33	400
1100 - 1159	68	46	52	57	63	82	66	434
1200 - 1259	50	50	50	57	57	75	67	406
1300 - 1359	59	47	59	55	60	54	57	391
1400 - 1459	42	53	72	60	72	61	56	416
1500 - 1559	86	74	102	77	93	58	67	557
1600 - 1659	78	96	74	85	100	77	59	569
1700 - 1759	59	76	68	65	93	58	46	465
1800 - 1859	46	31	43	62	82	43	32	339
1900 - 1959	24	23	33	39	65	52	42	278
2000 - 2059	18	36	23	24	43	42	40	226
2100 - 2159	20	30	24	29	49	41	30	223
2200 - 2259	24	27	28	26	44	51	22	222
2300 - 2359	15	20	16	17	49	63	17	197
Total	867	861	861	910	1178	1096	918	6691

¹ 24 Hour Clock

Table 9 Total Crashes by Region, Day of Week and Time of Day, South Australia, 2001 Cont.

Total State								
Time of Day ¹	Monday	Tuesday	Wednesday	Thursday	Friday	Saturday	Sunday	Total
0000 - 0059	44	32	73	63	77	123	162	574
0100 - 0159	40	29	38	36	63	125	131	462
0200 - 0259	36	24	23	37	55	112	116	403
0300 - 0359	18	18	15	22	50	78	106	307
0400 - 0459	25	25	17	28	33	54	77	259
0500 - 0559	41	20	19	38	29	51	62	260
0600 - 0659	99	92	104	103	105	70	62	635
0700 - 0759	195	202	200	230	205	84	73	1189
0800 - 0859	510	543	592	538	517	142	78	2920
0900 - 0959	317	334	312	372	301	215	153	2004
1000 - 1059	319	285	326	361	349	317	192	2149
1100 - 1159	370	342	353	417	388	447	288	2605
1200 - 1259	348	328	362	416	421	463	341	2679
1300 - 1359	364	343	343	404	411	392	286	2543
1400 - 1459	378	365	386	423	474	361	260	2647
1500 - 1559	581	587	605	618	685	338	283	3697
1600 - 1659	549	571	632	642	635	369	285	3683
1700 - 1759	509	621	635	695	606	341	265	3672
1800 - 1859	313	325	394	449	499	285	185	2450
1900 - 1959	162	202	275	292	342	252	170	1695
2000 - 2059	102	163	159	176	222	184	158	1164
2100 - 2159	93	134	144	171	246	175	109	1072
2200 - 2259	82	101	116	114	211	212	73	909
2300 - 2359	61	78	71	95	205	228	72	810
Total	5556	5764	6194	6740	7129	5418	3987	40788

¹ 24 Hour Clock

Table 10 Crashes and Casualties by Region and Month, South Australia, 2001

Month	Adelaide City				
	Fatal Crashes	Fatalities	Casualty Crashes ¹	Casualties ²	All Crashes ³
January	0	0	41	56	278
February	0	0	33	40	267
March	0	0	51	64	328
April	0	0	59	74	316
May	0	0	59	69	320
June	0	0	46	56	311
July	0	0	48	58	314
August	1	1	44	52	318
September	0	0	47	53	293
October	0	0	59	66	327
November	1	1	48	64	301
December	0	0	44	49	314
Total	2	2	579	701	3687

¹ Excludes Fatal Crashes.

² Excludes Fatalities.

³ This column comprises data relating to fatal, injury and property damage crashes and is not the summation of any combination of columns of data within this table.

Table 10 Crashes and Casualties by Region and Month, South Australia, 2001 Cont.

Month	Rest of ASD				All Crashes ³
	Fatal Crashes	Fatalities	Casualty Crashes ¹	Casualties ²	
January	6	6	412	517	2324
February	6	6	420	516	2319
March	7	9	540	639	2798
April	4	4	435	553	2368
May	2	2	470	593	2697
June	9	9	493	617	2527
July	3	3	470	563	2558
August	8	9	466	545	2715
September	3	3	417	511	2376
October	5	5	446	544	2508
November	5	6	443	561	2693
December	5	5	433	534	2527
Total	63	67	5445	6693	30410

¹ Excludes Fatal Crashes.

² Excludes Fatalities.

³ This column comprises data relating to fatal, injury and property damage crashes and is not the summation of any combination of columns of data within this table.

Table 10 Crashes and Casualties by Region and Month, South Australia, 2001 Cont.

Month	Rest of State				All Crashes ³
	Fatal Crashes	Fatalities	Casualty Crashes ¹	Casualties ²	
January	1	1	131	202	548
February	5	6	110	146	482
March	5	7	140	189	579
April	5	5	124	180	554
May	8	8	144	179	590
June	11	14	138	181	570
July	4	5	121	164	525
August	5	5	108	139	515
September	11	11	135	182	559
October	5	9	121	187	529
November	5	7	149	214	614
December	6	6	153	202	626
Total	71	84	1574	2165	6691

¹ Excludes Fatal Crashes.

² Excludes Fatalities.

³ This column comprises data relating to fatal, injury and property damage crashes and is not the summation of any combination of columns of data within this table.

Table 10 Crashes and Casualties by Region and Month, South Australia, 2001 Cont.

Month	Total State				
	Fatal Crashes	Fatalities	Casualty Crashes ¹	Casualties ²	All Crashes ³
January	7	7	584	775	3150
February	11	12	563	702	3068
March	12	16	731	892	3705
April	9	9	618	807	3238
May	10	10	673	841	3607
June	20	23	677	854	3408
July	7	8	639	785	3397
August	14	15	618	736	3548
September	14	14	599	746	3228
October	10	14	626	797	3364
November	11	14	640	839	3608
December	11	11	630	785	3467
Total	136	153	7598	9559	40788

¹ Excludes Fatal Crashes.

² Excludes Fatalities.

³ This column comprises data relating to fatal, injury and property damage crashes and is not the summation of any combination of columns of data within this table.

Table 11 Crashes and Casualties during Holiday Periods, South Australia, 2001

	Fatal Crashes	Fatalities	Casualty Crashes ¹	Casualties ²	All Crashes ³
New Year					
Monday, 1 January 2001	0	0	17	23	70
Australia Day					
Friday, 26 January 2001	0	0	15	16	67
Saturday, 27 January 2001	0	0	20	32	92
Sunday, 28 January 2001	0	0	16	21	84
Easter					
Friday, 13 April 2001	0	0	16	26	71
Saturday, 14 April 2001	0	0	19	27	83
Sunday, 15 April 2001	0	0	14	21	45
Monday, 16 April 2001	0	0	16	26	67
Tuesday, 17 April 2001	0	0	17	23	99
Anzac Day					
Wednesday, 25 April 2001	0	0	14	20	65
Thursday, 26 April 2001	0	0	24	32	116
Adelaide Cup					
Friday, 18 May 2001	1	1	25	31	141
Saturday, 19 May 2001	1	1	16	21	90
Sunday, 20 May 2001	0	0	21	32	78
Monday, 21 May 2001	0	0	17	19	71
Queen's Birthday					
Friday, 8 June 2001	2	2	37	49	209
Saturday, 9 June 2001	1	1	11	15	99
Sunday, 10 June 2001	0	0	12	22	76
Monday, 11 June 2001	1	1	19	21	78

¹ Excludes Fatal Crashes.

² Excludes Fatalities.

³ This column comprises data relating to fatal, injury and property damage crashes and is not the summation of any combination of columns of data within this table.

Table 11 Crashes and Casualties during Holiday Periods, South Australia, 2001 Cont.

	Fatal Crashes	Fatalities	Casualty Crashes ¹	Casualties ²	All Crashes ³
Labour Day					
Friday, 28 September 2001	1	1	21	23	131
Saturday, 29 September 2001	1	1	23	30	97
Sunday, 30 September 2001	0	0	13	16	70
Monday, 1 October 2001	1	1	14	29	65
Christmas					
Friday, 21 December 2001	1	1	31	47	141
Saturday, 22 December 2001	0	0	18	27	99
Sunday, 23 December 2001	0	0	13	17	71
Monday, 24 December 2001	0	0	17	21	119
Tuesday, 25 December 2001	0	0	14	23	59
Wednesday, 26 December 2001	0	0	15	21	58
Thursday, 27 December 2001	1	1	11	16	84
Friday, 28 December 2001	0	0	14	18	92
Saturday, 29 December 2001	0	0	13	16	77
Sunday, 30 December 2001	1	1	12	22	71
Monday, 31 December 2001	0	0	14	25	108
School Holidays					
January					
(1 January to 28 January inclusive, includes New Year and Australia Day)	6	6	516	733	2795
April					
(13 April to 29 April inclusive, includes Easter holidays)	4	4	310	435	1589
July					
(7 July to 22 July inclusive)	1	1	296	401	1657
October					
(29 September to 14 October inclusive, includes Labour Day holiday)	6	7	300	428	1626
December					
(15 December to 31 December inclusive, includes Christmas holidays)	7	7	322	464	1732

¹ Excludes Fatal Crashes.

² Excludes Fatalities.

³ This column comprises data relating to fatal, injury and property damage crashes and is not the summation of any combination of columns of data within this table.

Table 12 Crashes and Casualties by Region and Crash Type (Initial Collision only), South Australia, 2001

Crash Type	Adelaide City				
	Fatal Crashes	Fatalities	Casualty Crashes ¹	Casualties ²	All Crashes ³
Between Vehicles					
Head On	0	0	8	11	43
Rear End	0	0	219	286	1512
Side Swipe	1	1	51	58	594
Right Angle	0	0	96	130	602
Right Turn	0	0	71	107	273
Hit Parked Vehicle	0	0	17	18	402
Total	1	1	462	610	3426
Single Vehicle					
Hit Fixed Object	1	1	20	22	129
Hit Pedestrian	0	0	91	93	103
Hit Object on Road	0	0	0	0	2
Roll Over	0	0	3	4	8
Left Road - Out of Control	0	0	0	0	1
Other	0	0	3	3	18
Total	1	1	117	122	261

¹ Excludes Fatal Crashes.

² Excludes Fatalities.

³ This column comprises data relating to fatal, injury and property damage crashes and is not the summation of any combination of columns of data within this table.

Table 12 Crashes and Casualties by Region and Crash Type (Initial Collision only), South Australia, 2001 Cont.

Crash Type	Rest of ASD				
	Fatal Crashes	Fatalities	Casualty Crashes ¹	Casualties ²	All Crashes ³
Between Vehicles					
Head On	5	8	127	207	465
Rear End	2	2	2013	2548	11254
Side Swipe	2	2	303	352	3246
Right Angle	8	8	1093	1484	5754
Right Turn	5	5	536	793	1664
Hit Parked Vehicle	1	1	176	196	3816
Total	23	26	4248	5580	26199
Single Vehicle					
Hit Fixed Object	18	19	647	820	3135
Hit Pedestrian	19	19	367	383	405
Hit Animal	0	0	5	5	97
Hit Object on Road	0	0	7	7	62
Roll Over	2	2	106	128	204
Left Road - Out of Control	1	1	38	46	121
Other	0	0	27	30	187
Total	40	41	1197	1419	4211

¹ Excludes Fatal Crashes.

² Excludes Fatalities.

³ This column comprises data relating to fatal, injury and property damage crashes and is not the summation of any combination of columns of data within this table.

Table 12 Crashes and Casualties by Region and Crash Type (Initial Collision only), South Australia, 2001 Cont.

Crash Type	Rest of State				
	Fatal Crashes	Fatalities	Casualty Crashes ¹	Casualties ²	All Crashes ³
Between Vehicles					
Head On	14	19	77	179	265
Rear End	3	3	130	195	815
Side Swipe	1	1	64	86	426
Right Angle	8	11	244	429	1095
Right Turn	2	2	41	74	132
Hit Parked Vehicle	0	0	26	31	705
Total	28	36	582	994	3438
Single Vehicle					
Hit Fixed Object	22	24	466	666	1719
Hit Pedestrian	7	7	78	86	86
Hit Animal	0	0	41	51	499
Hit Object on Road	0	0	12	13	59
Roll Over	13	16	326	475	630
Left Road - Out of Control	1	1	51	66	164
Other	0	0	18	21	96
Total	43	48	992	1378	3253

¹ Excludes Fatal Crashes.

² Excludes Fatalities.

³ This column comprises data relating to fatal, injury and property damage crashes and is not the summation of any combination of columns of data within this table.

Table 12 Crashes and Casualties by Region and Crash Type (Initial Collision only), South Australia, 2001 Cont.

Crash Type	Total State				
	Fatal Crashes	Fatalities	Casualty Crashes ¹	Casualties ²	All Crashes ³
Between Vehicles					
Head On	19	27	212	397	773
Rear End	5	5	2362	3029	13581
Side Swipe	4	4	418	496	4266
Right Angle	16	19	1433	2043	7451
Right Turn	7	7	648	974	2069
Hit Parked Vehicle	1	1	219	245	4923
Total	52	63	5292	7184	33063
Single Vehicle					
Hit Fixed Object	41	44	1133	1508	4983
Hit Pedestrian	26	26	536	562	594
Hit Animal	0	0	46	56	596
Hit Object on Road	0	0	19	20	123
Roll Over	15	18	435	607	842
Left Road - Out of Control	2	2	89	112	286
Other	0	0	48	54	301
Total	84	90	2306	2919	7725

¹ Excludes Fatal Crashes.

² Excludes Fatalities.

³ This column comprises data relating to fatal, injury and property damage crashes and is not the summation of any combination of columns of data within this table.

Figure 8 Casualty Crashes by Crash Type, South Australia, 2001

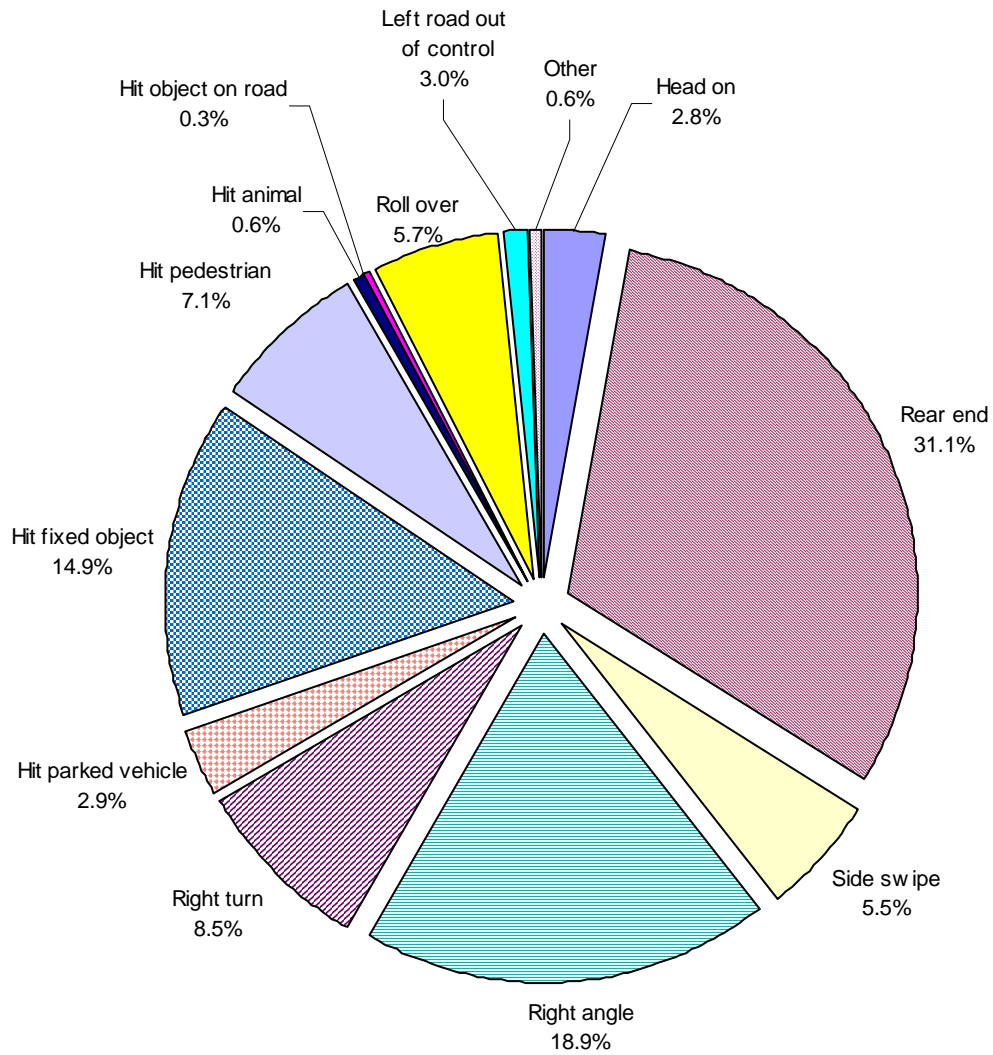

Table 13 Crashes and Casualties by Region and Location Type, South Australia, 2001

Location Type	Adelaide City				
	Fatal Crashes	Fatalities	Casualty Crashes ¹	Casualties ²	All Crashes ³
Intersections					
Cross Road	1	1	236	314	1252
Y-Junction	1	1	7	8	45
T-Junction	0	0	81	103	584
Multiple	0	0	3	5	9
Total	2	2	327	430	1890
Between Intersections					
Divided Road	0	0	147	178	892
Not Divided Road	0	0	87	102	594
One Way Road	0	0	5	6	41
Pedestrian Crossing	0	0	5	7	13
Other Midblock	0	0	8	9	257
Total	0	0	252	302	1797

¹ Excludes Fatal Crashes.

² Excludes Fatalities.

³ This column comprises data relating to fatal, injury and property damage crashes and is not the summation of any combination of columns of data within this table.

Table 13 Crashes and Casualties by Region and Location Type, South Australia, 2001 Cont.

Location Type	Rest of ASD				
	Fatal Crashes	Fatalities	Casualty Crashes ¹	Casualties ²	All Crashes ³
Intersections					
Interchange	0	0	4	4	23
Cross Road	7	7	1398	1835	6938
Y-Junction	0	0	7	8	28
T-Junction	17	17	1580	2087	7307
Multiple	0	0	89	123	535
Rail Xing	0	0	2	2	3
Total	24	24	3080	4059	14834
Between Intersections					
Crossover	0	0	2	4	6
Divided Road	26	30	1491	1887	7410
Not Divided Road	8	8	673	833	4626
One Way Road	0	0	0	0	10
Freeway	1	1	16	23	89
Ramp On	0	0	2	2	9
Ramp Off	0	0	1	1	4
Pedestrian Crossing	3	3	19	21	50
Railway Crossing	0	0	8	9	34
Other Midblock	1	1	153	160	3338
Total	39	43	2365	2940	15576

¹ Excludes Fatal Crashes.

² Excludes Fatalities.

³ This column comprises data relating to fatal, injury and property damage crashes and is not the summation of any combination of columns of data within this table.

Table 13 Crashes and Casualties by Region and Location Type, South Australia, 2001 Cont.

Location Type	Rest of State				
	Fatal Crashes	Fatalities	Casualty Crashes ¹	Casualties ²	All Crashes ³
Intersections					
Interchange	0	0	2	7	5
Cross Road	7	7	219	385	871
Y-Junction	0	0	1	1	2
T-Junction	10	14	221	328	914
Multiple	0	0	5	14	15
Total	17	21	448	735	1807
Between Intersections					
Divided Road	1	2	46	70	164
Not Divided Road	49	55	1012	1470	4068
One Way Road	1	3	0	1	6
Freeway	3	3	15	24	51
Ramp On	0	0	0	0	1
Ramp Off	0	0	1	1	2
Pedestrian Crossing	0	0	3	5	7
Railway Crossing	0	0	4	9	12
Other Midblock	0	0	45	57	573
Total	54	63	1126	1637	4884

¹ Excludes Fatal Crashes.

² Excludes Fatalities.

³ This column comprises data relating to fatal, injury and property damage crashes and is not the summation of any combination of columns of data within this table.

Table 13 Crashes and Casualties by Region and Location Type, South Australia, 2001 Cont.

Location Type	Total State				
	Fatal Crashes	Fatalities	Casualty Crashes ¹	Casualties ²	All Crashes ³
Intersections					
Interchange	0	0	6	11	28
Cross Road	15	15	1853	2534	9061
Y-Junction	1	1	15	17	75
T-Junction	27	31	1882	2518	8805
Multiple	0	0	97	142	559
Rail Xing	0	0	2	2	3
Total	43	47	3855	5224	18531
Between Intersections					
Crossover	0	0	2	4	6
Divided Road	27	32	1684	2135	8466
Not Divided Road	57	63	1772	2405	9288
One Way Road	1	3	5	7	57
Freeway	4	4	31	47	140
Ramp On	0	0	2	2	10
Ramp Off	0	0	2	2	6
Pedestrian Crossing	3	3	27	33	70
Railway Crossing	0	0	12	18	46
Other Midblock	1	1	206	226	4168
Total	93	106	3743	4879	22257

¹ Excludes Fatal Crashes.

² Excludes Fatalities.

³ This column comprises data relating to fatal, injury and property damage crashes and is not the summation of any combination of columns of data within this table.

Table 14 Crashes and Casualties by Region and Light Conditions, South Australia, 2001

Light Conditions ⁴	Fatal Crashes	Fatalities	Casualty Crashes ¹	Casualties ²	All Crashes ³
Daylight					
Adelaide City	0	0	413	503	2776
Rest of ASD	38	39	4150	5230	24109
Rest of State	33	43	1084	1665	4655
Total State	71	82	5647	7398	31540
Dawn/Dusk					
Adelaide City	0	0	13	15	79
Rest of ASD	2	2	126	160	693
Rest of State	3	3	54	73	254
Total State	5	5	193	248	1026
Night					
Adelaide City	2	2	153	214	832
Rest of ASD	23	26	1169	1609	5608
Rest of State	35	38	436	634	1782
Total State	60	66	1758	2457	8222

¹ Excludes Fatal Crashes.

² Excludes Fatalities.

³ This column comprises data relating to fatal, injury and property damage crashes and is not the summation of any combination of columns of data within this table.

⁴ Light condition is determined according to the schedule of sunrise and sunset times as published in the South Australian Government Gazette.

Table 15 Crashes by Number of Road Vehicles or Pedestrians and Number of Casualties, South Australia, 2001

Number of Casualties	Number of Road Vehicles or Pedestrians Involved							Total
	1	2	3	4	5	6	>6	
0	5074	26176	1555	210	31	3	5	33054
1	1402	4008	489	100	17	1	1	6018
2	276	723	170	37	8	3	2	1219
3	62	178	43	10	3	1	0	297
4	34	76	18	4	1	0	0	133
5	13	27	3	1	1	0	0	45
6	4	11	1	0	0	1	0	17
7	1	2	1	0	0	0	0	4
>10	0	1	0	0	0	0	0	1
Total	6866	31202	2280	362	61	9	8	40788

Table 16 Crashes and Casualties by Traffic Control, South Australia, 2001

Traffic Control	Fatal Crashes	Fatalities	Casualty Crashes ¹	Casualties ²	All Crashes ³
Rail Xing - Boom	0	0	5	7	16
Rail Xing - Flashing	0	0	6	10	23
Rail Xing - Stop	0	0	0	0	2
Rail Xing - No Control	0	0	3	3	8
Traffic Signals	10	10	1517	2004	8033
Stop Sign	4	5	251	339	1141
Give Way Sign	6	7	315	496	1169
Roundabout	1	1	171	200	1082
Other	1	1	13	15	44
No Control	114	129	5317	7029	29270
Total State	136	153	7598	10103	40788

¹ Excludes Fatal Crashes.

² Excludes Fatalities.

³ This column comprises data relating to fatal, injury and property damage crashes and is not the summation of any combination of columns of data within this table.

Table 17 Crashes and Casualties by Area Speed Limit and Region, South Australia, 2001

Area Speed Limit	Region	Fatal Crashes	Fatalities	Casualty Crashes ¹	Casualties ²	All Crashes ³
< 25 km/hr	Adelaide City	0	0	7	8	193
	Rest of ASD	1	1	119	130	2214
	Rest of State	1	1	27	32	387
	Total State	2	2	153	170	2794
25 km/hr	Adelaide City	0	0	1	1	31
	Rest of ASD	0	0	26	27	466
	Rest of State	0	0	10	13	102
	Total State	0	0	37	41	599
> 25 km/hr and < 40 km/hr	Adelaide City	0	0	1	1	1
	Rest of ASD	1	1	1	2	12
	Rest of State	0	0	2	3	12
	Total State	1	1	4	6	25
40 km/hr	Adelaide City	0	0	1	1	8
	Rest of ASD	0	0	43	50	304
	Rest of State	0	0	6	10	44
	Total State	0	0	50	61	356
> 40 km/hr and < 60 km/hr	Adelaide City	0	0	0	0	1
	Rest of ASD	0	0	3	3	10
	Rest of State	0	0	0	0	1
	Total State	0	0	3	3	12
60 km/hr	Adelaide City	2	2	569	721	3448
	Rest of ASD	42	43	4519	5722	24463
	Rest of State	15	18	547	780	2940
	Total State	59	63	5635	7223	30851
> 60 km/hr and < 70 km/hr	Adelaide City	0	0	0	0	2
	Rest of ASD	0	0	2	2	23
	Rest of State	0	0	0	0	1
	Total State	0	0	2	2	26
70 km/hr	Rest of ASD	0	0	228	305	895
	Rest of State	0	0	6	15	27
	Total State	0	0	234	320	922

¹ Excludes Fatal Crashes.

² Excludes Fatalities.

³ This column comprises data relating to fatal, injury and property damage crashes and is not the summation of any combination of columns of data within this table.

Table 17 Crashes and Casualties by Area Speed Limit and Region, South Australia, 2001 Cont.

Area Speed Limit	Region	Fatal Crashes	Fatalities	Casualty Crashes ¹	Casualties ²	All Crashes ³
> 70 km/hr and < 80 km/hr	Rest of State	0	0	0	0	1
	Total State	0	0	0	0	1
80 km/hr	Rest of ASD	5	5	329	491	1318
	Rest of State	1	1	113	162	380
	Total State	6	6	442	653	1698
> 80 km/hr and < 90 km/hr	Rest of ASD	0	0	0	0	2
	Rest of State	0	0	1	1	2
	Total State	0	0	1	1	4
	Rest of ASD	1	1	38	50	147
90 km/hr	Rest of State	0	0	9	19	19
	Total State	1	1	47	69	166
	Rest of ASD	0	0	0	0	1
> 90 km/hr and < 100 km/hr	Total State	0	0	0	0	1
	Rest of ASD	11	13	109	173	417
	Rest of State	19	21	376	562	1202
	Total State	30	34	485	735	1619
100 km/hr	Adelaide City	0	0	0	0	2
	Rest of ASD	0	0	0	0	3
	Rest of State	0	0	0	0	2
	Total State	0	0	0	0	7
	Rest of ASD	2	3	26	41	106
	Rest of State	35	43	476	774	1570
110 km/hr	Total State	37	46	502	815	1676
	Adelaide City	0	0	0	0	1
	Rest of ASD	0	0	2	3	29
	Rest of State	0	0	1	1	1
	Total State	0	0	3	4	31
Unknown	Adelaide City	2	2	579	732	3687
	Rest of ASD	63	67	5445	6999	30410
	Rest of State	71	84	1574	2372	6691
	Total State	136	153	7598	10103	40788

¹ Excludes Fatal Crashes.

² Excludes Fatalities.

³ This column comprises data relating to fatal, injury and property damage crashes and is not the summation of any combination of columns of data within this table.

Table 18 Crashes and Casualties by Apparent Error of Road User Responsible, South Australia, 2001 ⁴

Motor Vehicle Driver Responsible (excluding Motorcycle Rider responsibility)

Apparent Error	Fatal Crashes	Fatalities	Casualty Crashes ¹	Casualties ²	All Crashes ³
Excessive Speed	19	23	95	174	280
Fail to Stand	7	7	612	923	1965
Fail to Keep Left	12	16	148	290	735
Change Lanes to Endanger	1	1	149	185	1757
Fail to Give Way Right	0	0	20	27	96
Fail to Give Way	5	6	922	1264	5095
Incorrect Turn	1	1	24	27	213
Reverse Without Due Care	1	1	174	186	4615
Follow Too Closely	2	2	510	654	3065
Overtake Without Due Care	3	5	68	101	608
Disobey - Traffic Lights	3	3	165	248	600
Disobey - Stop Sign	2	3	141	203	525
Disobey - Give Way Sign	5	6	179	313	630
Disobey - Police Signal	0	0	0	0	1
Disobey - Railway Signal	0	0	0	0	1
Incorrect or No Signal	0	0	5	7	27
Inattention	20	22	3089	3981	17046
Dangerous Driving	0	0	6	7	18
D.U.I.	15	16	224	319	318
Misjudgement	0	0	21	24	412
Insecure Load	0	0	2	2	73
Died Sick or Asleep At Wheel	1	1	84	106	203
Opening or Closing Door	0	0	18	19	173
Brake Failure	1	1	13	19	36
Vehicle Fault	2	3	57	85	401
No Errors	0	0	0	0	1
Other	1	1	4	5	35
Total	101	118	6730	9169	38929

¹ Excludes Fatal Crashes.

² Excludes Fatalities.

³ This column comprises data relating to fatal, injury and property damage crashes and is not the summation of any combination of columns of data within this table.

⁴ Excludes details for crashes where responsibility not attributed to a road user, eg responsibility not recorded or unriden animal responsible.

NOTE: More accurate information is now available for Fatal Road Crashes only, hence apparent error is more accurately apportioned. For all other crashes, apparent error and road user responsible have a greater degree of subjectivity and should be used with caution.

Table 18 Crashes and Casualties by Apparent Error of Road User Responsible, South Australia, 2001 ⁴ Cont.

Apparent Error	Motorcycle Rider Responsible				
	Fatal Crashes	Fatalities	Casualty Crashes ¹	Casualties ²	All Crashes ³
Excessive Speed	2	2	5	6	9
Fail to Stand	0	0	5	5	8
Fail to Keep Left	1	1	17	20	27
Change Lanes to Endanger	0	0	3	5	10
Fail to Give Way	0	0	14	14	22
Incorrect Turn	0	0	0	0	2
Reverse Without Due Care	0	0	1	1	2
Follow Too Closely	1	1	15	15	27
Overtake Without Due Care	0	0	18	18	30
Disobey - Traffic Lights	0	0	0	0	1
Disobey - Stop Sign	0	0	1	2	3
Disobey - Give Way Sign	0	0	0	0	1
Inattention	1	1	163	172	244
Dangerous Driving	1	1	2	2	3
D.U.I.	3	3	16	18	20
Vehicle Fault	0	0	3	3	3
Other	0	0	0	0	2
Total	9	9	263	281	414

¹ Excludes Fatal Crashes.

² Excludes Fatalities.

³ This column comprises data relating to fatal, injury and property damage crashes and is not the summation of any combination of columns of data within this table.

⁴ Excludes details for crashes where responsibility not attributed to a road user, eg responsibility not recorded or unriden animal responsible.

NOTE: More accurate information is now available for Fatal Road Crashes only, hence apparent error is more accurately apportioned. For all other crashes, apparent error and road user responsible have a greater degree of subjectivity and should be used with caution.

Table 18 Crashes and Casualties by Apparent Error of Road User Responsible, South Australia, 2001 ⁴ Cont.

Apparent Error	Pedal Cyclist Responsible				
	Fatal Crashes	Fatalities	Casualty Crashes ¹	Casualties ²	All Crashes ³
Fail to Stand	0	0	4	4	4
Fail to Keep Left	0	0	7	7	10
Change Lanes to Endanger	0	0	7	7	8
Fail to Give Way	2	2	39	40	56
Incorrect Turn	0	0	3	3	3
Follow Too Closely	0	0	2	2	3
Overtake Without Due Care	0	0	4	4	4
Disobey - Traffic Lights	0	0	7	9	7
Disobey - Stop Sign	0	0	4	4	4
Disobey - Give Way Sign	0	0	4	5	4
Inattention	1	1	76	77	85
D.U.I.	0	0	5	5	6
Died Sick or Asleep At Wheel	0	0	2	2	2
Brake Failure	0	0	1	1	1
Vehicle Fault	0	0	4	4	4
Other	0	0	3	4	3
Total	3	3	172	178	204

¹ Excludes Fatal Crashes.

² Excludes Fatalities.

³ This column comprises data relating to fatal, injury and property damage crashes and is not the summation of any combination of columns of data within this table.

⁴ Excludes details for crashes where responsibility not attributed to a road user, eg responsibility not recorded or unriden animal responsible.

NOTE: More accurate information is now available for Fatal Road Crashes only, hence apparent error is more accurately apportioned. For all other crashes, apparent error and road user responsible have a greater degree of subjectivity and should be used with caution.

Table 18 Crashes and Casualties by Apparent Error of Road User Responsible, South Australia, 2001 ⁴ Cont.

Apparent Error	Pedestrian Responsible				
	Fatal Crashes	Fatalities	Casualty Crashes ¹	Casualties ²	All Crashes ³
Disobey - Traffic Lights	0	0	2	2	2
Inattention	21	21	268	276	308
Drunken Pedestrian	2	2	27	28	31
Other	0	0	1	1	2
Total	23	23	298	307	343

¹ Excludes Fatal Crashes.

² Excludes Fatalities.

³ This column comprises data relating to fatal, injury and property damage crashes and is not the summation of any combination of columns of data within this table.

⁴ Excludes details for crashes where responsibility not attributed to a road user, eg responsibility not recorded or unriden animal responsible.

NOTE: More accurate information is now available for Fatal Road Crashes only, hence apparent error is more accurately apportioned. For all other crashes, apparent error and road user responsible have a greater degree of subjectivity and should be used with caution.

Table 18 Crashes and Casualties by Apparent Error of Road User Responsible, South Australia, 2001 ⁴ Cont.

Apparent Error	Other Road User Responsible				
	Fatal Crashes	Fatalities	Casualty Crashes ¹	Casualties ²	All Crashes ³
Inattention	0	0	0	0	4
Other	0	0	1	1	1
Total	0	0	1	1	5

¹ Excludes Fatal Crashes.

² Excludes Fatalities.

³ This column comprises data relating to fatal, injury and property damage crashes and is not the summation of any combination of columns of data within this table.

⁴ Excludes details for crashes where responsibility not attributed to a road user, eg responsibility not recorded or unriden animal responsible.

NOTE: More accurate information is now available for Fatal Road Crashes only, hence apparent error is more accurately apportioned. For all other crashes, apparent error and road user responsible have a greater degree of subjectivity and should be used with caution.

Table 18 Crashes and Casualties by Apparent Error of Road User Responsible, South Australia, 2001 ⁴ Cont.

Apparent Error	Total Road Users				
	Fatal Crashes	Fatalities	Casualty Crashes ¹	Casualties ²	All Crashes ³
Excessive Speed	21	25	100	180	289
Fail to Stand	7	7	621	932	1977
Fail to Keep Left	13	17	172	317	772
Change Lanes to Endanger	1	1	159	197	1776
Fail to Give Way Right	0	0	20	27	96
Fail to Give Way	7	8	981	1324	5181
Incorrect Turn	1	1	27	30	218
Reverse Without Due Care	1	1	176	188	4624
Follow Too Closely	3	3	530	674	3100
Overtake Without Due Care	3	5	92	129	644
Disobey - Traffic Lights	3	3	174	259	610
Disobey - Stop Sign	2	3	146	209	532
Disobey - Give Way Sign	5	6	183	318	636
Disobey - Police Signal	0	0	0	0	1
Disobey - Railway Signal	0	0	0	0	1
Incorrect or No Signal	0	0	5	7	27
Inattention	43	45	3612	4523	17711
Dangerous Driving	1	1	8	9	21
D.U.I.	18	19	245	342	344
Misjudgement	0	0	21	24	412
Insecure Load	0	0	2	2	74
Died Sick or Asleep At Wheel	1	1	86	108	205
Opening or Closing Door	0	0	18	19	178
Brake Failure	1	1	14	20	37
Vehicle Fault	2	3	64	92	408
Drunken Pedestrian	2	2	27	28	31
No Errors	0	0	0	0	1
Other	1	1	52	62	608
Total	136	153	7535	10020	40514

¹ Excludes Fatal Crashes.

² Excludes Fatalities.

³ This column comprises data relating to fatal, injury and property damage crashes and is not the summation of any combination of columns of data within this table.

⁴ Excludes details for crashes where responsibility not attributed to a road user, eg responsibility not recorded or unriden animal responsible.

NOTE: More accurate information is now available for Fatal Road Crashes only, hence apparent error is more accurately apportioned. For all other crashes, apparent error and road user responsible have a greater degree of subjectivity and should be used with caution.

Table 19 Crashes and Casualties by Vehicle Movement of Road User Responsible (excluding Pedestrians), South Australia, 2001 ⁴

Motor Vehicle Driver Responsible (excluding Motorcycle Rider responsibility)

Vehicle Movement of Responsible Unit	Fatal Crashes	Fatalities	Casualty Crashes ¹	Casualties ²	All Crashes ³
Right Turn	13	14	1192	1743	4750
Left Turn	1	1	147	167	1060
U Turn	0	0	138	176	777
Swerving	2	2	335	445	2700
Reversing	1	1	71	75	1689
Stopped on Carriageway	0	0	3	4	40
Straight Ahead	80	94	4383	5980	21804
Entering Private Driveway	0	0	80	100	452
Leaving Private Driveway	0	0	194	246	2197
Parked	0	0	16	16	138
Parking - Angle	0	0	9	9	189
Parking - Parallel	0	0	8	9	161
Unparking -Angle	0	0	45	47	1667
UnParking - Parallel	0	0	41	49	696
Overtaking - on Right	4	6	60	91	447
Overtaking - on Left	0	0	13	18	173
Other	0	0	0	0	4
Total	101	118	6735	9175	38944

¹ Excludes Fatal Crashes.

² Excludes Fatalities.

³ This column comprises data relating to fatal, injury and property damage crashes and is not the summation of any combination of columns of data within this table.

⁴ Excludes details for crashes where responsibility not attributed to a road user, eg responsibility not recorded or unriden animal responsible.

NOTE: Apparent Error and Road User Responsible are subjectively determined and should be used with caution.

Table 19 Crashes and Casualties by Vehicle Movement of Road User Responsible (excluding Pedestrians), South Australia, 2001 ⁴ Cont.

Vehicle Movement of Responsible Unit	Motorcycle Rider Responsible				
	Fatal Crashes	Fatalities	Casualty Crashes ¹	Casualties ²	All Crashes ³
Right Turn	0	0	12	13	21
Left Turn	0	0	3	3	8
U Turn	0	0	3	3	5
Swerving	1	1	13	16	26
Stopped on Carriageway	0	0	0	0	2
Straight Ahead	8	8	206	219	310
Entering Private Driveway	0	0	1	1	1
Leaving Private Driveway	0	0	5	6	9
Overtaking - on Right	0	0	15	15	24
Overtaking - on Left	0	0	5	5	8
Total	9	9	263	281	414

¹ Excludes Fatal Crashes.

² Excludes Fatalities.

³ This column comprises data relating to fatal, injury and property damage crashes and is not the summation of any combination of columns of data within this table.

⁴ Excludes details for crashes where responsibility not attributed to a road user, eg responsibility not recorded or unriden animal responsible.

NOTE: Apparent Error and Road User Responsible are subjectively determined and should be used with caution.

Table 19 Crashes and Casualties by Vehicle Movement of Road User Responsible (excluding Pedestrians), South Australia, 2001 ⁴ Cont.

Vehicle Movement of Responsible Unit	Pedal Cyclist Responsible				
	Fatal Crashes	Fatalities	Casualty Crashes ¹	Casualties ²	All Crashes ³
Right Turn	0	0	14	14	17
Left Turn	0	0	8	8	8
U Turn	0	0	1	1	1
Swerving	0	0	12	12	14
Straight Ahead	1	1	112	117	130
Entering Private Driveway	1	1	1	1	3
Leaving Private Driveway	1	1	20	21	26
UnParking - Parallel	0	0	0	0	1
Overtaking - on Left	0	0	4	4	4
Total	3	3	172	178	204

¹ Excludes Fatal Crashes.

² Excludes Fatalities.

³ This column comprises data relating to fatal, injury and property damage crashes and is not the summation of any combination of columns of data within this table.

⁴ Excludes details for crashes where responsibility not attributed to a road user, eg responsibility not recorded or unriden animal responsible.

NOTE: Apparent Error and Road User Responsible are subjectively determined and should be used with caution.

Table 19 Crashes and Casualties by Vehicle Movement of Road User Responsible (excluding Pedestrians), South Australia, 2001 ⁴ Cont.

Other Road User Responsible					
Vehicle Movement of Responsible Unit	Fatal Crashes	Fatalities	Casualty Crashes ¹	Casualties ²	All Crashes ³
Straight Ahead	0	0	0	0	4
Total	0	0	0	0	4

¹ Excludes Fatal Crashes.

² Excludes Fatalities.

³ This column comprises data relating to fatal, injury and property damage crashes and is not the summation of any combination of columns of data within this table.

⁴ Excludes details for crashes where responsibility not attributed to a road user, eg responsibility not recorded or unriden animal responsible.

NOTE: Apparent Error and Road User Responsible are subjectively determined and should be used with caution.

Table 19 Crashes and Casualties by Vehicle Movement of Road User Responsible (excluding Pedestrians), South Australia, 2001 ⁴ Cont.

Total Road Users (excluding Pedestrians)					
Vehicle Movement of Responsible Unit	Fatal Crashes	Fatalities	Casualty Crashes ¹	Casualties ²	All Crashes ³
Right Turn	13	14	1218	1770	4788
Left Turn	1	1	158	178	1076
U Turn	0	0	142	180	783
Swerving	3	3	362	475	2742
Reversing	1	1	71	75	1689
Stopped on Carriageway	0	0	4	5	45
Straight Ahead	89	103	4717	6333	22275
Entering Private Driveway	1	1	83	103	457
Leaving Private Driveway	1	1	223	277	2236
Parked	0	0	16	16	141
Parking - Angle	0	0	9	9	189
Parking - Parallel	0	0	8	9	161
Unparking -Angle	0	0	45	47	1667
UnParking - Parallel	0	0	41	49	697
Overtaking - on Right	4	6	76	110	472
Overtaking - on Left	0	0	22	27	185
Other	0	0	0	0	4
Total	113	130	7195	9663	39607

¹ Excludes Fatal Crashes.

² Excludes Fatalities.

³ This column comprises data relating to fatal, injury and property damage crashes and is not the summation of any combination of columns of data within this table.

⁴ Excludes details for crashes where responsibility not attributed to a road user, eg responsibility not recorded or unriden animal responsible.

NOTE: Apparent Error and Road User Responsible are subjectively determined and should be used with caution.

Table 20 Crashes and Casualties for Crashes Involving Pedestrians by Responsibility and Pedestrian Movement, South Australia, 2001

Pedestrian Movement	Pedestrian Not Responsible				
	Fatal Crashes	Fatalities	Casualty Crashes ¹	Casualties ²	All Crashes ³
Walking on Footpath	0	0	54	59	57
On Pedestrian Crossing	0	0	14	14	15
Alighted from Parked Vehicle	1	1	7	7	8
Walked from between Parked Vehicles	0	0	18	20	19
Walking on Road	0	0	13	13	13
Walking on Road - Against the Traffic	0	0	4	5	4
Pushing or Working on Vehicle	0	0	2	2	3
Playing on Roadway	0	0	2	2	2
Crossing without signal control	1	1	85	97	90
Other (e.g. Police on Traffic Control)	0	0	26	28	26
Crossing with signal control	3	3	22	31	25
Total	5	5	247	278	262

¹ Excludes Fatal Crashes.

² Excludes Fatalities.

³ This column comprises data relating to fatal, injury and property damage crashes and is not the summation of any combination of columns of data within this table.

NOTE: Apparent Error and Road User Responsible are subjectively determined and should be used with caution.

Table 20 Crashes and Casualties for Crashes Involving Pedestrians by Responsibility and Pedestrian Movement, South Australia, 2001 Cont.

Pedestrian Movement	Pedestrian Responsible				
	Fatal Crashes	Fatalities	Casualty Crashes ¹	Casualties ²	All Crashes ³
Walking on Footpath	0	0	2	2	2
On Pedestrian Crossing	0	0	7	7	7
Within 30m of Pedestrian Crossing	0	0	4	4	4
Alighted from Parked Vehicle	0	0	2	2	2
Walked from between Parked Vehicles	1	1	10	10	11
Walking on Road	1	1	5	6	6
Walking on Road - Against the Traffic	0	0	2	2	2
Pushing or Working on Vehicle	1	1	1	1	2
Playing on Roadway	0	0	5	6	5
Crossing without signal control	4	4	37	38	43
Other (e.g. Police on Traffic Control)	1	1	5	5	6
Crossing with signal control	15	15	221	229	257
Total	23	23	301	312	347

¹ Excludes Fatal Crashes.

² Excludes Fatalities.

³ This column comprises data relating to fatal, injury and property damage crashes and is not the summation of any combination of columns of data within this table.

NOTE: Apparent Error and Road User Responsible are subjectively determined and should be used with caution.

Table 21 Single Motor Vehicle Crashes by Type of Vehicle and Crash Severity, South Australia, 2001

Type of Vehicle	Fatal	Personal Injury	Property Damage Only	Total
Motor Car	54	1302	3347	4703
Motor Cars - Tourer	0	9	24	33
Station Wagon	8	244	608	860
Panel Van	4	52	108	164
Utility	2	123	368	493
Taxi Cab	2	17	10	29
Truck	2	28	95	125
Semi Trailer	4	31	52	87
Bus	0	13	20	33
Motor Cycle	7	180	59	246
Other Defined Motor Vehicle	1	7	18	26
Motor Vehicle - Type Unknown	2	136	248	386
Total	86	2142	4957	7185

Table 22 Crashes in which Fixed Object hit in First Impact by Type of Fixed Object and Crash Severity, South Australia, 2001

Type of Fixed Object	Fatal	Personal Injury	Property Damage Only	Total Crashes
Tree	26	450	853	1329
Traffic Signal Pole	1	11	54	66
Pole - not Stobie	2	78	466	546
Bridge	0	5	9	14
Sign Post	3	50	233	286
Stobie Pole	5	195	370	570
Guard Rail	0	43	142	185
Other Fixed Obstruction	10	432	1910	2352
Total	47	1264	4037	5348

Table 23 Road Vehicles Involved in and Responsible for Crashes by Vehicle Type, Crash Severity, Crash Type ¹ and Region, South Australia, 2001

Cars and Station Wagons (excluding Taxi-cabs)

Crash Type	Region	Fatal		Personal Injury		Property Damage Only		Crashes of All Severities	
		Involved	Responsible	Involved	Responsible	Involved	Responsible	Involved	Responsible
Head On	Adelaide City	0	0	10	3	57	28	67	31
	Rest of ASD	7	2	212	92	545	251	764	345
	Rest of State	22	9	106	49	229	110	357	168
	Total State	29	11	328	144	831	389	1188	544
Rear End	Adelaide City	0	0	431	171	2264	1019	2695	1190
	Rest of ASD	3	1	3983	1580	16380	7404	20366	8985
	Rest of State	1	0	191	80	1036	479	1228	559
	Total State	4	1	4605	1831	19680	8902	24289	10734
Side Swipe	Adelaide City	0	0	57	24	796	382	853	406
	Rest of ASD	2	1	408	197	4419	2008	4829	2206
	Rest of State	2	1	73	38	509	250	584	289
	Total State	4	2	538	259	5724	2640	6266	2901
Right Angle	Adelaide City	0	0	158	77	836	392	994	469
	Rest of ASD	14	6	1710	870	7860	3827	9584	4703
	Rest of State	7	4	354	184	1268	622	1629	810
	Total State	21	10	2222	1131	9964	4841	12207	5982
Hit Fixed Object	Adelaide City	1	1	16	14	95	93	112	108
	Rest of ASD	14	14	564	540	2154	2030	2732	2584
	Rest of State	19	19	356	345	992	954	1367	1318
	Total State	34	34	936	899	3241	3077	4211	4010
Hit Pedestrian	Adelaide City	0	0	64	20	10	1	74	21
	Rest of ASD	15	2	254	108	21	8	290	118
	Rest of State	5	0	53	26	1	1	59	27
	Total State	20	2	371	154	32	10	423	166
Right Turn	Adelaide City	0	0	117	61	360	174	477	235
	Rest of ASD	5	4	926	458	2022	985	2953	1447
	Rest of State	1	1	66	31	136	62	203	94
	Total State	6	5	1109	550	2518	1221	3633	1776
Roll Over	Adelaide City	0	0	0	0	2	2	2	2
	Rest of ASD	1	1	51	45	57	55	109	101
	Rest of State	8	8	191	185	166	164	365	357
	Total State	9	9	242	230	225	221	476	460

¹ Based on initial collision

NOTE: Apparent Error and Road User Responsible are subjectively determined and should be used with caution.

Table 23 Road Vehicles Involved in and Responsible for Crashes by Vehicle Type, Crash Severity, Crash Type ¹ and Region, South Australia, 2001 Cont.

Cars and Station Wagons (excluding Taxi-cabs) Cont.

Crash Type	Region	Fatal		Personal Injury		Property Damage Only		Crashes of All Severities	
		Involved	Responsible	Involved	Responsible	Involved	Responsible	Involved	Responsible
	Adelaide City	0	0	0	0	1	1	1	1
	Rest of ASD	0	0	25	24	65	61	90	85
	Rest of State	1	1	28	26	79	75	108	102
Left Road - Out of Control	Total State	1	1	53	50	145	137	199	188
	Adelaide City	0	0	18	8	553	215	571	223
	Rest of ASD	1	0	304	144	5726	2291	6031	2435
	Rest of State	0	0	69	34	1318	403	1387	437
Other and Unknown	Total State	1	0	391	186	7597	2909	7989	3095
	Adelaide City	1	1	871	378	4974	2307	5846	2686
	Rest of ASD	62	31	8437	4058	39249	18920	47748	23009
	Rest of State	66	43	1487	998	5734	3120	7287	4161
Total, All Crash Types	Total State	129	75	10795	5434	49957	24347	60881	29856

¹ Based on initial collision

NOTE: Apparent Error and Road User Responsible are subjectively determined and should be used with caution.

Table 23 Road Vehicles Involved in and Responsible for Crashes by Vehicle Type, Crash Severity, Crash Type ¹ and Region, South Australia, 2001 Cont.

		Taxi-cabs							
Crash Type	Region	Fatal		Personal Injury		Property Damage Only		Crashes of All Severities	
		Involved	Responsible	Involved	Responsible	Involved	Responsible	Involved	Responsible
Head On	Adelaide City	0	0	1	0	9	2	10	2
	Rest of ASD	0	0	0	0	3	3	3	3
	Total State	0	0	1	0	12	5	13	5
Rear End	Adelaide City	0	0	14	8	86	39	100	47
	Rest of ASD	0	0	39	19	173	79	212	98
	Rest of State	0	0	1	1	0	0	1	1
Total State	0	0	54	28	259	118	313	146	
Side Swipe	Adelaide City	0	0	10	9	45	19	55	28
	Rest of ASD	0	0	6	3	61	29	67	32
	Total State	0	0	16	12	106	48	122	60
Right Angle	Adelaide City	0	0	4	1	31	18	35	19
	Rest of ASD	0	0	20	10	77	41	97	51
	Rest of State	0	0	1	0	0	0	1	0
Total State	0	0	25	11	108	59	133	70	
Hit Fixed Object	Adelaide City	0	0	1	1	3	1	4	2
	Rest of ASD	0	0	5	5	6	6	11	11
	Total State	0	0	6	6	9	7	15	13
Hit Pedestrian	Adelaide City	0	0	7	1	1	0	8	1
	Rest of ASD	2	0	6	3	0	0	8	3
	Total State	2	0	13	4	1	0	16	4
Right Turn	Adelaide City	0	0	2	2	11	7	13	9
	Rest of ASD	0	0	14	6	15	9	29	15
	Total State	0	0	16	8	26	16	42	24

¹ Based on initial collision

NOTE: Apparent Error and Road User Responsible are subjectively determined and should be used with caution.

Table 23 Road Vehicles Involved in and Responsible for Crashes by Vehicle Type, Crash Severity, Crash Type ¹ and Region, South Australia, 2001 Cont.

		Taxi-cabs Cont.							
Crash Type	Region	Fatal		Personal Injury		Property Damage Only		Crashes of All Severities	
		Involved	Responsible	Involved	Responsible	Involved	Responsible	Involved	Responsible
Other and Unknown	Adelaide City	0	0	2	2	11	3	13	5
	Rest of ASD	0	0	0	0	37	30	37	30
	Total State	0	0	2	2	48	33	50	35
Total, All Crash Types	Adelaide City	0	0	41	24	197	89	238	113
	Rest of ASD	2	0	90	46	372	197	464	243
	Rest of State	0	0	2	1	0	0	2	1
	Total State	2	0	133	71	569	286	704	357

¹ Based on initial collision

NOTE: Apparent Error and Road User Responsible are subjectively determined and should be used with caution.

Table 23 Road Vehicles Involved in and Responsible for Crashes by Vehicle Type, Crash Severity, Crash Type ¹ and Region, South Australia, 2001 Cont.

		Panel Vans and Utilities							
Crash Type	Region	Fatal		Personal Injury		Property Damage Only		Crashes of All Severities	
		Involved	Responsible	Involved	Responsible	Involved	Responsible	Involved	Responsible
Head On	Adelaide City	0	0	1	1	2	1	3	2
	Rest of ASD	3	1	20	11	52	29	75	41
	Rest of State	3	2	27	9	54	26	84	37
	Total State	6	3	48	21	108	56	162	80
Rear End	Adelaide City	0	0	23	18	190	119	213	137
	Rest of ASD	0	0	338	173	1483	779	1821	952
	Rest of State	2	1	45	21	150	82	197	104
	Total State	2	1	406	212	1823	980	2231	1193
Side Swipe	Adelaide City	0	0	6	4	84	42	90	46
	Rest of ASD	0	0	37	18	508	240	545	258
	Rest of State	0	0	15	5	83	42	98	47
	Total State	0	0	58	27	675	324	733	351
Right Angle	Adelaide City	0	0	10	6	58	33	68	39
	Rest of ASD	1	1	156	82	648	325	805	408
	Rest of State	2	1	44	22	190	91	236	114
	Total State	3	2	210	110	896	449	1109	561
Hit Fixed Object	Adelaide City	0	0	1	1	7	7	8	8
	Rest of ASD	0	0	35	33	141	130	176	163
	Rest of State	1	1	37	37	144	138	182	176
	Total State	1	1	73	71	292	275	366	347
Hit Pedestrian	Adelaide City	0	0	8	4	0	0	8	4
	Rest of ASD	1	0	26	10	0	0	27	10
	Rest of State	1	0	5	3	0	0	6	3
	Total State	2	0	39	17	0	0	41	17
Right Turn	Adelaide City	0	0	6	4	16	9	22	13
	Rest of ASD	0	0	74	38	136	61	210	99
	Rest of State	0	0	9	5	19	12	28	17
	Total State	0	0	89	47	171	82	260	129
Roll Over	Rest of ASD	0	0	6	6	19	19	25	25
	Rest of State	2	2	49	49	66	66	117	117
	Total State	2	2	55	55	85	85	142	142

¹ Based on initial collision

NOTE: Apparent Error and Road User Responsible are subjectively determined and should be used with caution.

Table 23 Road Vehicles Involved in and Responsible for Crashes by Vehicle Type, Crash Severity, Crash Type ¹ and Region, South Australia, 2001 Cont.

Panel Vans and Utilities Cont.

Crash Type	Region	Fatal		Personal Injury		Property Damage Only		Crashes of All Severities	
		Involved	Responsible	Involved	Responsible	Involved	Responsible	Involved	Responsible
Left Road - Out of Control	Rest of ASD	1	1	0	0	3	3	4	4
	Rest of State	0	0	6	6	16	16	22	22
	Total State	1	1	6	6	19	19	26	26
	Adelaide City	0	0	1	0	68	40	69	40
Other and Unknown	Rest of ASD	1	0	37	16	575	294	613	310
	Rest of State	0	0	19	7	256	106	275	113
	Total State	1	0	57	23	899	440	957	463
	Adelaide City	0	0	56	38	425	251	481	289
Total, All Crash Types	Rest of ASD	7	3	729	387	3565	1880	4301	2270
	Rest of State	11	7	256	164	978	579	1245	750
	Total State	18	10	1041	589	4968	2710	6027	3309

¹ Based on initial collision

NOTE: Apparent Error and Road User Responsible are subjectively determined and should be used with caution.

Table 23 Road Vehicles Involved in and Responsible for Crashes by Vehicle Type, Crash Severity, Crash Type ¹ and Region, South Australia, 2001 Cont.

		Trucks							
Crash Type	Region	Fatal		Personal Injury		Property Damage Only		Crashes of All Severities	
		Involved	Responsible	Involved	Responsible	Involved	Responsible	Involved	Responsible
Head On	Adelaide City	0	0	0	0	1	0	1	0
	Rest of ASD	0	0	4	2	11	6	15	8
	Rest of State	2	1	6	3	16	5	24	9
	Total State	2	1	10	5	28	11	40	17
Rear End	Adelaide City	0	0	4	3	27	16	31	19
	Rest of ASD	1	1	77	53	304	204	382	258
	Rest of State	1	1	6	2	50	27	57	30
	Total State	2	2	87	58	381	247	470	307
Side Swipe	Adelaide City	1	1	0	0	24	14	25	15
	Rest of ASD	1	0	18	14	212	144	231	158
	Rest of State	1	0	3	0	33	19	37	19
	Total State	3	1	21	14	269	177	293	192
Right Angle	Adelaide City	0	0	2	2	13	9	15	11
	Rest of ASD	0	0	24	10	124	71	148	81
	Rest of State	2	2	12	6	48	22	62	30
	Total State	2	2	38	18	185	102	225	122
Hit Fixed Object	Adelaide City	0	0	0	0	3	3	3	3
	Rest of ASD	0	0	2	2	35	35	37	37
	Rest of State	0	0	9	9	26	26	35	35
	Total State	0	0	11	11	64	64	75	75
Hit Pedestrian	Adelaide City	0	0	1	1	1	0	2	1
	Rest of ASD	1	1	6	2	0	0	7	3
	Rest of State	0	0	2	1	0	0	2	1
	Total State	1	1	9	4	1	0	11	5
Right Turn	Adelaide City	0	0	0	0	4	3	4	3
	Rest of ASD	0	0	17	9	22	9	39	18
	Rest of State	1	1	2	2	8	6	11	9
	Total State	1	1	19	11	34	18	54	30
Roll Over	Rest of ASD	0	0	0	0	2	2	2	2
	Rest of State	0	0	8	8	15	13	23	21
	Total State	0	0	8	8	17	15	25	23

¹ Based on initial collision

NOTE: Apparent Error and Road User Responsible are subjectively determined and should be used with caution.

Table 23 Road Vehicles Involved in and Responsible for Crashes by Vehicle Type, Crash Severity, Crash Type ¹ and Region, South Australia, 2001 Cont.

		Trucks Cont.							
Crash Type	Region	Fatal		Personal Injury		Property Damage Only		Crashes of All Severities	
		Involved	Responsible	Involved	Responsible	Involved	Responsible	Involved	Responsible
Left Road - Out of Control	Rest of ASD	0	0	0	0	2	2	2	2
	Rest of State	0	0	2	2	4	4	6	6
	Total State	0	0	2	2	6	6	8	8
	Adelaide City	0	0	2	2	5	5	7	7
	Rest of ASD	0	0	13	4	197	145	210	149
Other and Unknown	Rest of State	0	0	6	3	63	33	69	36
	Total State	0	0	21	9	265	183	286	192
	Adelaide City	1	1	9	8	78	50	88	59
	Rest of ASD	3	2	161	96	909	618	1073	716
	Rest of State	7	5	56	36	263	155	326	196
Total, All Crash Types	Total State	11	8	226	140	1250	823	1487	971

¹ Based on initial collision

NOTE: Apparent Error and Road User Responsible are subjectively determined and should be used with caution.

Table 23 Road Vehicles Involved in and Responsible for Crashes by Vehicle Type, Crash Severity, Crash Type ¹ and Region, South Australia, 2001 Cont.

		Semitrailers							
Crash Type	Region	Fatal		Personal Injury		Property Damage Only		Crashes of All Severities	
		Involved	Responsible	Involved	Responsible	Involved	Responsible	Involved	Responsible
Head On	Rest of ASD	0	0	2	0	5	3	7	3
	Rest of State	2	1	9	2	10	6	21	9
	Total State	2	1	11	2	15	9	28	12
Rear End	Adelaide City	0	0	1	1	1	1	2	2
	Rest of ASD	0	0	28	23	55	44	83	67
	Rest of State	1	0	10	7	16	9	27	16
Total State	1	0	39	31	72	54	112	85	
Side Swipe	Adelaide City	0	0	1	1	8	6	9	7
	Rest of ASD	0	0	12	9	173	108	185	117
	Rest of State	0	0	6	3	10	1	16	4
Total State	0	0	19	13	191	115	210	128	
Right Angle	Rest of ASD	0	0	13	6	35	19	48	25
	Rest of State	3	0	9	3	13	6	25	9
	Total State	3	0	22	9	48	25	73	34
Hit Fixed Object	Rest of ASD	1	1	1	1	20	19	22	21
	Rest of State	0	0	6	6	10	9	16	15
	Total State	1	1	7	7	30	28	38	36
Hit Pedestrian	Rest of ASD	1	0	2	2	0	0	3	2
	Rest of State	1	0	0	0	0	0	1	0
	Total State	2	0	2	2	0	0	4	2
Right Turn	Rest of ASD	1	1	5	3	6	2	12	6
	Rest of State	1	0	0	0	2	1	3	1
	Total State	2	1	5	3	8	3	15	7
Roll Over	Rest of ASD	0	0	3	3	3	3	6	6
	Rest of State	1	1	19	19	16	16	36	36
	Total State	1	1	22	22	19	19	42	42

¹ Based on initial collision

NOTE: Apparent Error and Road User Responsible are subjectively determined and should be used with caution.

Table 23 Road Vehicles Involved in and Responsible for Crashes by Vehicle Type, Crash Severity, Crash Type ¹ and Region, South Australia, 2001 Cont.

		Semitrailers Cont.							
Crash Type	Region	Fatal		Personal Injury		Property Damage Only		Crashes of All Severities	
		Involved	Responsible	Involved	Responsible	Involved	Responsible	Involved	Responsible
Left Road - Out of Control	Rest of State	0	0	0	0	3	3	3	3
	Total State	0	0	0	0	3	3	3	3
	Adelaide City	0	0	0	0	4	4	4	4
	Rest of ASD	0	0	2	0	39	33	41	33
	Rest of State	0	0	1	0	27	20	28	20
Other and Unknown	Total State	0	0	3	0	70	57	73	57
	Adelaide City	0	0	2	2	13	11	15	13
	Rest of ASD	3	2	68	47	336	231	407	280
	Rest of State	9	2	60	40	107	71	176	113
	Total, All Crash Types	Total State	12	4	130	89	456	313	598

¹ Based on initial collision

NOTE: Apparent Error and Road User Responsible are subjectively determined and should be used with caution.

Table 23 Road Vehicles Involved in and Responsible for Crashes by Vehicle Type, Crash Severity, Crash Type ¹ and Region, South Australia, 2001 Cont.

		Buses							
Crash Type	Region	Fatal		Personal Injury		Property Damage Only		Crashes of All Severities	
		Involved	Responsible	Involved	Responsible	Involved	Responsible	Involved	Responsible
Head On	Rest of ASD	0	0	1	1	3	1	4	2
	Rest of State	0	0	0	0	1	1	1	1
	Total State	0	0	1	1	4	2	5	3
Rear End	Adelaide City	0	0	4	3	15	10	19	13
	Rest of ASD	0	0	19	6	60	23	79	29
	Rest of State	0	0	0	0	1	0	1	0
Total State	0	0	23	9	76	33	99	42	
Side Swipe	Adelaide City	0	0	4	2	41	20	45	22
	Rest of ASD	0	0	6	3	85	55	91	58
	Rest of State	0	0	0	0	2	0	2	0
Total State	0	0	10	5	128	75	138	80	
Right Angle	Adelaide City	0	0	2	0	8	2	10	2
	Rest of ASD	1	0	9	4	35	8	45	12
	Rest of State	1	0	1	1	2	2	4	3
Total State	2	0	12	5	45	12	59	17	
Hit Fixed Object	Adelaide City	0	0	0	0	1	1	1	1
	Rest of ASD	0	0	1	1	11	10	12	11
	Rest of State	0	0	0	0	4	3	4	3
Total State	0	0	1	1	16	14	17	15	
Hit Pedestrian	Adelaide City	0	0	4	2	0	0	4	2
	Rest of ASD	0	0	8	1	0	0	8	1
	Total State	0	0	12	3	0	0	12	3
Right Turn	Adelaide City	0	0	1	0	1	1	2	1
	Rest of ASD	0	0	5	1	6	1	11	2
	Total State	0	0	6	1	7	2	13	3

¹ Based on initial collision

NOTE: Apparent Error and Road User Responsible are subjectively determined and should be used with caution.

Table 23 Road Vehicles Involved in and Responsible for Crashes by Vehicle Type, Crash Severity, Crash Type ¹ and Region, South Australia, 2001 Cont.

		Buses Cont.							
Crash Type	Region	Fatal		Personal Injury		Property Damage Only		Crashes of All Severities	
		Involved	Responsible	Involved	Responsible	Involved	Responsible	Involved	Responsible
Other and Unknown	Adelaide City	0	0	1	0	8	6	9	6
	Rest of ASD	0	0	4	1	25	17	29	18
	Rest of State	0	0	0	0	14	7	14	7
	Total State	0	0	5	1	47	30	52	31
Total, All Crash Types	Adelaide City	0	0	16	7	74	40	90	47
	Rest of ASD	1	0	53	18	225	115	279	133
	Rest of State	1	0	1	1	24	13	26	14
	Total State	2	0	70	26	323	168	395	194

¹ Based on initial collision

NOTE: Apparent Error and Road User Responsible are subjectively determined and should be used with caution.

Table 23 Road Vehicles Involved in and Responsible for Crashes by Vehicle Type, Crash Severity, Crash Type ¹ and Region, South Australia, 2001 Cont.

		Motorcycles							
Crash Type	Region	Fatal		Personal Injury		Property Damage Only		Crashes of All Severities	
		Involved	Responsible	Involved	Responsible	Involved	Responsible	Involved	Responsible
Head On	Adelaide City	0	0	1	1	0	0	1	1
	Rest of ASD	1	1	8	6	7	5	16	12
	Rest of State	0	0	14	10	7	5	21	15
	Total State	1	1	23	17	14	10	38	28
Rear End	Adelaide City	0	0	2	1	4	1	6	2
	Rest of ASD	0	0	36	26	52	29	88	55
	Rest of State	1	1	5	5	2	0	8	6
	Total State	1	1	43	32	58	30	102	63
Side Swipe	Adelaide City	0	0	7	2	9	4	16	6
	Rest of ASD	0	0	35	14	35	20	70	34
	Rest of State	0	0	12	6	8	3	20	9
	Total State	0	0	54	22	52	27	106	49
Right Angle	Adelaide City	0	0	10	2	6	2	16	4
	Rest of ASD	0	0	77	10	39	8	116	18
	Rest of State	0	0	27	4	10	2	37	6
	Total State	0	0	114	16	55	12	169	28
Hit Fixed Object	Adelaide City	0	0	1	1	1	0	2	1
	Rest of ASD	3	3	38	36	12	11	53	50
	Rest of State	1	1	39	38	6	6	46	45
	Total State	4	4	78	75	19	17	101	96
Hit Pedestrian	Adelaide City	0	0	3	1	0	0	3	1
	Rest of ASD	0	0	1	0	0	0	1	0
	Total State	0	0	4	1	0	0	4	1
Right Turn	Adelaide City	0	0	6	1	2	1	8	2
	Rest of ASD	4	0	36	4	10	2	50	6
	Rest of State	1	0	3	0	0	0	4	0
	Total State	5	0	45	5	12	3	62	8
Roll Over	Adelaide City	0	0	2	2	3	1	5	3
	Rest of ASD	1	1	33	26	13	11	47	38
	Rest of State	2	1	32	32	8	6	42	39
	Total State	3	2	67	60	24	18	94	80

¹ Based on initial collision

NOTE: Apparent Error and Road User Responsible are subjectively determined and should be used with caution.

Table 23 Road Vehicles Involved in and Responsible for Crashes by Vehicle Type, Crash Severity, Crash Type ¹ and Region, South Australia, 2001 Cont.

		Motorcycles Cont.							
Crash Type	Region	Fatal		Personal Injury		Property Damage Only		Crashes of All Severities	
		Involved	Responsible	Involved	Responsible	Involved	Responsible	Involved	Responsible
Left Road - Out of Control	Rest of ASD	0	0	12	9	11	11	23	20
	Rest of State	0	0	12	11	4	4	16	15
	Total State	0	0	24	20	15	15	39	35
	Adelaide City	0	0	1	1	12	1	13	2
	Rest of ASD	1	1	14	7	31	10	46	18
Other and Unknown	Rest of State	0	0	21	8	2	0	23	8
	Total State	1	1	36	16	45	11	82	28
	Adelaide City	0	0	33	12	37	10	70	22
	Rest of ASD	10	6	290	138	210	107	510	251
	Rest of State	5	3	165	114	47	26	217	143
Total, All Crash Types	Total State	15	9	488	264	294	143	797	416

¹ Based on initial collision

NOTE: Apparent Error and Road User Responsible are subjectively determined and should be used with caution.

Table 23 Road Vehicles Involved in and Responsible for Crashes by Vehicle Type, Crash Severity, Crash Type ¹ and Region, South Australia, 2001 Cont.

		Pedal Cycles							
Crash Type	Region	Fatal		Personal Injury		Property Damage Only		Crashes of All Severities	
		Involved	Responsible	Involved	Responsible	Involved	Responsible	Involved	Responsible
Head On	Adelaide City	0	0	4	2	0	0	4	2
	Rest of ASD	0	0	12	7	5	5	17	12
	Total State	0	0	16	9	5	5	21	14
Rear End	Adelaide City	0	0	5	1	3	0	8	1
	Rest of ASD	2	0	22	6	5	1	29	7
	Rest of State	0	0	5	3	0	0	5	3
	Total State	2	0	32	10	8	1	42	11
Side Swipe	Adelaide City	1	0	13	3	4	1	18	4
	Rest of ASD	1	1	74	13	10	5	85	19
	Rest of State	0	0	7	5	0	0	7	5
	Total State	2	1	94	21	14	6	110	28
Right Angle	Adelaide City	0	0	12	3	8	3	20	6
	Rest of ASD	1	1	177	52	36	12	214	65
	Rest of State	1	1	20	11	2	2	23	14
	Total State	2	2	209	66	46	17	257	85
Hit Fixed Object	Adelaide City	0	0	2	2	0	0	2	2
	Rest of ASD	0	0	13	13	0	0	13	13
	Rest of State	0	0	1	1	0	0	1	1
	Total State	0	0	16	16	0	0	16	16
Hit Pedestrian	Adelaide City	0	0	2	2	0	0	2	2
	Rest of ASD	0	0	8	4	0	0	8	4
	Rest of State	0	0	3	3	0	0	3	3
	Total State	0	0	13	9	0	0	13	9
Right Turn	Adelaide City	0	0	9	1	4	0	13	1
	Rest of ASD	0	0	34	3	7	0	41	3
	Rest of State	0	0	2	0	0	0	2	0
	Total State	0	0	45	4	11	0	56	4
Roll Over	Adelaide City	0	0	1	0	0	0	1	0
	Rest of ASD	0	0	15	13	0	0	15	13
	Rest of State	0	0	3	3	0	0	3	3
	Total State	0	0	19	16	0	0	19	16

¹ Based on initial collision

NOTE: Apparent Error and Road User Responsible are subjectively determined and should be used with caution.

Table 23 Road Vehicles Involved in and Responsible for Crashes by Vehicle Type, Crash Severity, Crash Type ¹ and Region, South Australia, 2001 Cont.

		Pedal Cycles Cont.							
Crash Type	Region	Fatal		Personal Injury		Property Damage Only		Crashes of All Severities	
		Involved	Responsible	Involved	Responsible	Involved	Responsible	Involved	Responsible
Left Road - Out of Control	Rest of ASD	0	0	1	1	0	0	1	1
	Total State	0	0	1	1	0	0	1	1
	Adelaide City	0	0	12	2	4	0	16	2
	Rest of ASD	0	0	30	23	2	2	32	25
	Rest of State	0	0	3	1	1	0	4	1
Other and Unknown	Total State	0	0	45	26	7	2	52	28
	Adelaide City	1	0	60	16	23	4	84	20
	Rest of ASD	4	2	386	135	65	25	455	162
	Rest of State	1	1	44	27	3	2	48	30
	Total, All Crash Types	Total State	6	3	490	178	91	31	587

¹ Based on initial collision

NOTE: Apparent Error and Road User Responsible are subjectively determined and should be used with caution.

Table 24 Non-passenger Road Users Involved in and Responsible for Crashes by Road User Type, Age (grouped years) and Sex, South Australia, 2001 ¹

Males													
Age Group	Drivers		Motorcyclists		Bicyclists		Pedestrians		Other Road Users		Total Non-Passenger Road Users		
	Involved	Responsible	Involved	Responsible	Involved	Responsible	Involved	Responsible	Involved	Responsible	Involved	Responsible	
00-04	0	0	0	0	0	0	13	8	0	0	13	8	
05-07	0	0	0	0	5	4	9	8	0	0	14	12	
08-12	2	2	1	1	27	17	20	16	3	3	53	39	
13-15	46	45	1	1	28	16	20	13	2	1	97	76	
16-19	4534	3024	66	34	39	20	43	27	0	0	4682	3105	
20-24	5279	2968	119	66	42	11	27	15	0	0	5467	3060	
25-29	4041	2165	116	64	57	12	18	8	0	0	4232	2249	
30-34	3657	1824	110	55	50	11	28	20	1	0	3846	1910	
35-39	3277	1599	73	42	29	3	15	7	1	0	3395	1651	
40-49	5764	2558	136	59	63	18	38	20	2	0	6003	2655	
50-59	4455	1997	53	31	38	10	30	15	2	0	4578	2053	
60-69	2414	1171	14	12	8	1	19	3	0	0	2455	1187	
70+	2281	1429	4	1	9	4	38	22	0	0	2332	1456	
Unknown	5546	4004	30	22	83	45	53	37	3	0	5715	4108	
Total	41296	22786	723	388	478	172	371	219	14	4	42882	23569	

¹ Excludes details for crashes where responsibility not attributed to a road user, e.g. responsibility not recorded or unriden animal responsible.

NOTE Road User Responsible is subjectively determined and should be used with caution.

Table 24 Non-passenger Road Users Involved in and Responsible for Crashes by Road User Type, Age (grouped years) and Sex, South Australia, 2001 ¹

Females												
Age Group	Drivers		Motorcyclists		Bicyclists		Pedestrians		Other Road Users		Total Non-Passenger Road Users	
	Involved	Responsible	Involved	Responsible	Involved	Responsible	Involved	Responsible	Involved	Responsible	Involved	Responsible
00-04	0	0	0	0	0	0	6	3	0	0	6	3
05-07	1	1	0	0	1	1	7	4	0	0	9	6
08-12	0	0	0	0	5	1	11	5	1	0	17	6
13-15	11	10	0	0	3	2	19	9	0	0	33	21
16-19	2732	1631	3	1	2	0	19	10	0	0	2756	1642
20-24	3428	1708	9	6	11	4	17	9	0	0	3465	1727
25-29	2687	1231	6	4	14	4	12	4	1	1	2720	1244
30-34	2459	1136	4	2	7	1	18	10	0	0	2488	1149
35-39	2566	1151	4	1	7	1	17	9	1	0	2595	1162
40-49	4654	1968	7	4	16	4	35	14	0	0	4712	1990
50-59	2801	1210	0	0	10	3	21	5	0	0	2832	1218
60-69	1239	609	0	0	1	0	12	2	0	0	1252	611
70+	1095	710	0	0	3	2	39	12	0	0	1137	724
Unknown	2526	1710	2	1	12	8	38	22	4	0	2582	1741
Total	26199	13075	35	19	92	31	271	118	7	1	26604	13244

¹ Excludes details for crashes where responsibility not attributed to a road user, e.g. responsibility not recorded or unriden animal responsible.

NOTE Road User Responsible is subjectively determined and should be used with caution.

Table 24 Non-passenger Road Users Involved in and Responsible for Crashes by Road User Type, Age (grouped years) and Sex, South Australia, 2001 ¹

Age Group	Persons ²											
	Drivers		Motorcyclists		Bicyclists		Pedestrians		Other Road Users		Total Non-Passenger Road Users	
	Involved	Responsible	Involved	Responsible	Involved	Responsible	Involved	Responsible	Involved	Responsible	Involved	Responsible
00-04	0	0	0	0	0	0	19	11	0	0	19	11
05-07	1	1	0	0	6	5	16	12	0	0	23	18
08-12	2	2	1	1	32	18	31	21	4	3	70	45
13-15	57	55	1	1	31	18	39	22	2	1	130	97
16-19	7267	4655	69	35	41	20	62	37	0	0	7439	4747
20-24	8712	4679	128	72	53	15	44	24	0	0	8937	4790
25-29	6734	3398	122	68	71	16	30	12	1	1	6958	3495
30-34	6118	2962	114	57	57	12	46	30	1	0	6336	3061
35-39	5843	2750	77	43	36	4	32	16	2	0	5990	2813
40-49	10426	4531	143	63	79	22	73	34	2	0	10723	4650
50-59	7258	3209	53	31	48	13	51	20	2	0	7412	3273
60-69	3655	1781	14	12	9	1	31	5	0	0	3709	1799
70+	3376	2139	4	1	12	6	77	34	0	0	3469	2180
Unknown	16472	8808	71	32	112	62	100	65	12	0	16767	8967
Total	75921	38970	797	416	587	212	651	343	26	5	77982	39946

¹ Excludes details for crashes where responsibility not attributed to a road user, e.g. responsibility not recorded or unriden animal responsible.

² Includes details where sex of road user is unknown..

NOTE Road User Responsible is subjectively determined and should be used with caution.

Table 25 Non-passenger Road Users Involved in and Responsible for Crashes by Road User Type, Age and Sex, South Australia, 2001 ¹

Males												
Age	Drivers		Motorcyclists		Bicyclists		Pedestrians		Other Road Users		Total Non-Passenger Road Users	
	Involved	Responsible	Involved	Responsible	Involved	Responsible	Involved	Responsible	Involved	Responsible	Involved	Responsible
Under 2	0	0	0	0	0	0	3	1	0	0	3	1
2	0	0	0	0	0	0	3	2	0	0	3	2
3	0	0	0	0	0	0	1	1	0	0	1	1
4	0	0	0	0	0	0	6	4	0	0	6	4
5	0	0	0	0	2	1	3	3	0	0	5	4
6	0	0	0	0	0	0	4	4	0	0	4	4
7	0	0	0	0	3	3	2	1	0	0	5	4
8	0	0	0	0	2	1	3	3	0	0	5	4
9	0	0	0	0	5	5	6	5	0	0	11	10
10	1	1	1	1	4	1	5	4	0	0	11	7
11	0	0	0	0	6	4	2	2	2	2	10	8
12	1	1	0	0	10	6	4	2	1	1	16	10
13	3	3	1	1	4	4	7	4	0	0	15	12
14	15	15	0	0	14	8	8	5	1	0	38	28
15	28	27	0	0	10	4	5	4	1	1	44	36
16	615	449	10	4	6	5	8	6	0	0	639	464
17	1202	803	8	3	10	3	12	5	0	0	1232	814
18	1375	914	21	11	12	8	9	8	0	0	1417	941
19	1342	858	27	16	11	4	14	8	0	0	1394	886
20	1228	706	25	16	11	6	4	1	0	0	1268	729
21	1198	713	23	13	5	0	5	4	0	0	1231	730
22	991	561	19	8	6	0	3	3	0	0	1019	572
23	966	502	27	13	9	2	5	2	0	0	1007	519
24	896	486	25	16	11	3	10	5	0	0	942	510
25	840	444	27	13	14	3	6	2	0	0	887	462
26	804	446	21	8	13	2	6	3	0	0	844	459
27	791	420	22	13	11	2	1	0	0	0	825	435
28	793	416	28	19	10	2	3	2	0	0	834	439
29	813	439	18	11	9	3	2	1	0	0	842	454
Total 1 - 29 years	13902	8204	303	166	198	80	150	95	5	4	14558	8549

¹ Excludes details for crashes where responsibility not attributed to a road user, e.g. responsibility not recorded or unriden animal responsible.

Table 25 Non-passenger Road Users Involved in and Responsible for Crashes by Road User Type, Age and Sex, South Australia, 2001 ¹ Cont.

Males cont.

Age cont.	Drivers		Motorcyclists		Bicyclists		Pedestrians		Other Road Users		Total Non-Passenger Road Users	
	Involved	Responsible	Involved	Responsible	Involved	Responsible	Involved	Responsible	Involved	Responsible	Involved	Responsible
30	822	436	21	12	14	5	7	6	0	0	864	459
31	741	352	22	13	7	1	9	5	0	0	779	371
32	708	348	29	15	3	0	4	3	0	0	744	366
33	720	356	24	10	14	4	4	3	0	0	762	373
34	666	332	14	5	12	1	4	3	1	0	697	341
35	644	323	9	7	6	1	4	2	1	0	664	333
36	651	317	18	5	5	0	3	1	0	0	677	323
37	690	347	20	13	7	2	3	2	0	0	720	364
38	663	300	10	7	5	0	3	2	0	0	681	309
39	629	312	16	10	6	0	2	0	0	0	653	322
40	633	280	23	14	8	2	5	5	0	0	669	301
41	631	301	24	6	13	2	6	1	0	0	674	310
42	613	294	18	8	8	2	7	4	1	0	647	308
43	587	266	11	4	4	0	3	1	0	0	605	271
44	596	262	13	7	4	2	4	2	1	0	618	273
45	542	241	7	3	6	3	2	0	0	0	557	247
46	560	225	12	3	6	2	3	1	0	0	581	231
47	532	229	13	6	5	3	2	2	0	0	552	240
48	550	237	5	3	4	1	2	1	0	0	561	242
49	520	223	10	5	5	1	4	3	0	0	539	232
50	512	216	12	6	8	3	4	2	0	0	536	227
51	498	219	3	2	5	1	5	3	0	0	511	225
52	536	266	8	5	5	1	0	0	0	0	549	272
53	563	254	8	3	2	1	4	2	0	0	577	260
54	514	216	4	3	3	0	6	3	0	0	527	222
55	428	192	3	3	4	1	4	2	1	0	440	198
56	402	175	3	1	1	1	2	1	0	0	408	178
57	358	167	4	3	1	0	0	0	0	0	363	170
58	325	150	4	2	4	0	2	2	1	0	336	154
59	319	142	4	3	5	2	3	0	0	0	331	147
Total 30 - 59 years	17153	7978	372	187	180	42	111	62	6	0	17822	8269

¹ Excludes details for crashes where responsibility not attributed to a road user, e.g. responsibility not recorded or unriden animal responsible.

Table 25 Non-passenger Road Users Involved in and Responsible for Crashes by Road User Type, Age and Sex, South Australia, 2001 ¹ Cont.

Males cont.

Age cont.	Drivers		Motorcyclists		Bicyclists		Pedestrians		Other Road Users		Total Non-Passenger Road Users	
	Involved	Responsible	Involved	Responsible	Involved	Responsible	Involved	Responsible	Involved	Responsible	Involved	Responsible
	60	285	130	3	3	0	0	0	0	0	0	288
61	295	134	1	1	2	0	3	0	0	0	301	135
62	314	146	2	0	1	0	1	0	0	0	318	146
63	256	112	1	1	0	0	1	1	0	0	258	114
64	264	127	2	2	3	1	1	0	0	0	270	130
65	208	103	0	0	1	0	5	0	0	0	214	103
66	182	101	1	1	1	0	2	1	0	0	186	103
67	236	119	3	3	0	0	2	0	0	0	241	122
68	190	101	0	0	0	0	2	1	0	0	192	102
69	184	98	1	1	0	0	2	0	0	0	187	99
70	181	87	2	0	0	0	3	2	0	0	186	89
71	194	111	0	0	1	0	3	1	0	0	198	112
72	193	111	0	0	2	1	4	1	0	0	199	113
73	204	121	0	0	1	0	3	2	0	0	208	123
74	201	112	1	0	0	0	2	2	0	0	204	114
75	167	101	0	0	1	0	3	1	0	0	171	102
76	181	105	0	0	0	0	1	1	0	0	182	106
77	119	74	0	0	0	0	1	0	0	0	120	74
78	126	85	0	0	1	0	3	2	0	0	130	87
79	132	83	1	1	0	0	2	1	0	0	135	85
80 plus	583	439	0	0	3	3	13	9	0	0	599	451
Total >= 60 years	4695	2600	18	13	17	5	57	25	0	0	4787	2643
Unknown Age	5546	4004	30	22	83	45	53	37	3	0	5715	4108

¹ Excludes details for crashes where responsibility not attributed to a road user, e.g. responsibility not recorded or unriden animal responsible.

Table 25 Non-passenger Road Users Involved in and Responsible for Crashes by Road User Type, Age and Sex, South Australia, 2001 ¹

Females													
Age	Drivers		Motorcyclists		Bicyclists		Pedestrians		Other Road Users		Total Non-Passenger Road Users		
	Involved	Responsible	Involved	Responsible	Involved	Responsible	Involved	Responsible	Involved	Responsible	Involved	Responsible	
Under 2	0	0	0	0	0	0	3	1	0	0	3	1	
3	0	0	0	0	0	0	3	2	0	0	3	2	
5	0	0	0	0	0	0	1	1	0	0	1	1	
6	1	1	0	0	1	1	0	0	0	0	2	2	
7	0	0	0	0	0	0	6	3	0	0	6	3	
8	0	0	0	0	0	0	1	0	0	0	1	0	
9	0	0	0	0	1	0	3	1	1	0	5	1	
10	0	0	0	0	1	0	1	0	0	0	2	0	
11	0	0	0	0	1	0	2	1	0	0	3	1	
12	0	0	0	0	2	1	4	3	0	0	6	4	
13	0	0	0	0	1	1	8	3	0	0	9	4	
14	3	3	0	0	0	0	6	3	0	0	9	6	
15	8	7	0	0	2	1	5	3	0	0	15	11	
16	270	184	2	1	1	0	7	3	0	0	280	188	
17	733	460	0	0	0	0	3	2	0	0	736	462	
18	877	506	0	0	1	0	6	4	0	0	884	510	
19	852	481	1	0	0	0	3	1	0	0	856	482	
20	813	420	1	1	2	1	6	3	0	0	822	425	
21	758	382	2	2	3	1	4	2	0	0	767	387	
22	667	319	1	0	1	0	1	1	0	0	670	320	
23	636	326	4	2	3	0	3	2	0	0	646	330	
24	554	261	1	1	2	2	3	1	0	0	560	265	
25	527	232	2	1	4	1	5	1	0	0	538	235	
26	545	275	1	1	3	1	4	2	0	0	553	279	
27	564	259	1	1	2	1	2	1	0	0	569	262	
28	538	230	1	1	2	0	0	0	0	0	541	231	
29	513	235	1	0	3	1	1	0	1	1	519	237	
Total 1 - 29 years	8859	4581	18	11	36	12	91	44	2	1	9006	4649	

¹ Excludes details for crashes where responsibility not attributed to a road user, e.g. responsibility not recorded or unriden animal responsible.

Table 25 Non-passenger Road Users Involved in and Responsible for Crashes by Road User Type, Age and Sex, South Australia, 2001 ¹ Cont.

Females Cont.

Age cont.	Drivers		Motorcyclists		Bicyclists		Pedestrians		Other Road Users		Total Non-Passenger Road Users	
	Involved	Responsible	Involved	Responsible	Involved	Responsible	Involved	Responsible	Involved	Responsible	Involved	Responsible
30	517	233	1	0	1	0	3	1	0	0	522	234
31	507	240	0	0	0	0	5	1	0	0	512	241
32	475	204	3	2	0	0	4	4	0	0	482	210
33	479	229	0	0	3	0	2	2	0	0	484	231
34	481	230	0	0	3	1	4	2	0	0	488	233
35	497	216	1	0	4	1	1	1	0	0	503	218
36	490	219	2	1	0	0	4	3	0	0	496	223
37	532	243	0	0	1	0	6	1	0	0	539	244
38	529	246	1	0	0	0	2	2	0	0	532	248
39	518	227	0	0	2	0	4	2	1	0	525	229
40	570	241	2	1	0	0	5	2	0	0	577	244
41	531	227	2	2	4	0	3	1	0	0	540	230
42	481	215	0	0	2	2	7	2	0	0	490	219
43	489	223	3	1	3	1	3	3	0	0	498	228
44	482	210	0	0	1	0	1	0	0	0	484	210
45	425	176	0	0	2	0	1	0	0	0	428	176
46	424	181	0	0	0	0	3	2	0	0	427	183
47	444	172	0	0	2	0	4	1	0	0	450	173
48	396	158	0	0	2	1	2	1	0	0	400	160
49	412	165	0	0	0	0	6	2	0	0	418	167
50	353	144	0	0	2	1	1	0	0	0	356	145
51	376	156	0	0	0	0	3	1	0	0	379	157
52	348	161	0	0	1	0	4	1	0	0	353	162
53	306	133	0	0	2	0	2	0	0	0	310	133
54	328	142	0	0	1	1	2	1	0	0	331	144
55	265	103	0	0	0	0	2	1	0	0	267	104
56	236	96	0	0	2	1	2	1	0	0	240	98
57	207	94	0	0	0	0	3	0	0	0	210	94
58	191	78	0	0	0	0	1	0	0	0	192	78
59	191	103	0	0	2	0	1	0	0	0	194	103
Total 30 - 59 years	12480	5465	15	7	40	9	91	38	1	0	12627	5519

¹ Excludes details for crashes where responsibility not attributed to a road user, e.g. responsibility not recorded or unriden animal responsible.

Table 25 Non-passenger Road Users Involved in and Responsible for Crashes by Road User Type, Age and Sex, South Australia, 2001 ¹ Cont.

Females Cont.

Age cont.	Drivers		Motorcyclists		Bicyclists		Pedestrians		Other Road Users		Total Non-Passenger Road Users	
	Involved	Responsible	Involved	Responsible	Involved	Responsible	Involved	Responsible	Involved	Responsible	Involved	Responsible
	60	169	75	0	0	0	0	0	0	0	0	169
61	166	65	0	0	0	0	0	0	0	0	166	65
62	141	64	0	0	0	0	1	0	0	0	142	64
63	138	69	0	0	0	0	0	0	0	0	138	69
64	119	62	0	0	0	0	1	0	0	0	120	62
65	107	50	0	0	0	0	3	1	0	0	110	51
66	111	59	0	0	0	0	2	1	0	0	113	60
67	94	50	0	0	1	0	4	0	0	0	99	50
68	101	63	0	0	0	0	0	0	0	0	101	63
69	93	52	0	0	0	0	1	0	0	0	94	52
70	98	52	0	0	0	0	3	1	0	0	101	53
71	105	54	0	0	0	0	2	1	0	0	107	55
72	84	52	0	0	0	0	1	0	0	0	85	52
73	102	55	0	0	0	0	2	2	0	0	104	57
74	80	49	0	0	0	0	1	0	0	0	81	49
75	85	46	0	0	1	1	1	1	0	0	87	48
76	69	49	0	0	1	0	2	0	0	0	72	49
77	74	54	0	0	0	0	3	1	0	0	77	55
78	79	59	0	0	0	0	4	1	0	0	83	60
79	57	39	0	0	0	0	3	1	0	0	60	40
80 plus	262	201	0	0	1	1	17	4	0	0	280	206
Total >= 60 years	2334	1319	0	0	4	2	51	14	0	0	2389	1335
Unknown Age	2526	1710	2	1	12	8	38	22	4	0	2582	1741

¹ Excludes details for crashes where responsibility not attributed to a road user, e.g. responsibility not recorded or unriden animal responsible.

Table 25 Non-passenger Road Users Involved in and Responsible for Crashes by Road User Type, Age and Sex, South Australia, 2001 ¹

Persons ²												
Age	Drivers		Motorcyclists		Bicyclists		Pedestrians		Other Road Users		Total Non-Passenger Road Users	
	Involved	Responsible	Involved	Responsible	Involved	Responsible	Involved	Responsible	Involved	Responsible	Involved	Responsible
Under 2	0	0	0	0	0	0	6	2	0	0	6	2
2	0	0	0	0	0	0	3	2	0	0	3	2
3	0	0	0	0	0	0	4	3	0	0	4	3
4	0	0	0	0	0	0	6	4	0	0	6	4
5	0	0	0	0	2	1	4	4	0	0	6	5
6	1	1	0	0	1	1	4	4	0	0	6	6
7	0	0	0	0	3	3	8	4	0	0	11	7
8	0	0	0	0	2	1	4	3	0	0	6	4
9	0	0	0	0	6	5	9	6	1	0	16	11
10	1	1	1	1	5	1	6	4	0	0	13	7
11	0	0	0	0	7	4	4	3	2	2	13	9
12	1	1	0	0	12	7	8	5	1	1	22	14
13	3	3	1	1	5	5	15	7	0	0	24	16
14	18	18	0	0	14	8	14	8	1	0	47	34
15	36	34	0	0	12	5	10	7	1	1	59	47
16	885	633	12	5	7	5	15	9	0	0	919	652
17	1935	1263	8	3	10	3	15	7	0	0	1968	1276
18	2252	1420	21	11	13	8	15	12	0	0	2301	1451
19	2195	1339	28	16	11	4	17	9	0	0	2251	1368
20	2042	1127	26	17	13	7	10	4	0	0	2091	1155
21	1957	1096	25	15	8	1	9	6	0	0	1999	1118
22	1659	881	20	8	7	0	4	4	0	0	1690	893
23	1602	828	31	15	12	2	8	4	0	0	1653	849
24	1452	747	26	17	13	5	13	6	0	0	1504	775
25	1368	676	29	14	18	4	11	3	0	0	1426	697
26	1352	722	22	9	16	3	10	5	0	0	1400	739
27	1355	679	23	14	13	3	3	1	0	0	1394	697
28	1333	647	29	20	12	2	3	2	0	0	1377	671
29	1326	674	19	11	12	4	3	1	1	1	1361	691
Total 1 - 29 years	22773	12790	321	177	234	92	241	139	7	5	23576	13203

¹ Excludes details for crashes where responsibility not attributed to a road user, e.g. responsibility not recorded or unriden animal responsible.

² Includes details where sex of road user is unknown..

Table 25 Non-passenger Road Users Involved in and Responsible for Crashes by Road User Type, Age and Sex, South Australia, 2001¹ Cont.

Persons² Cont.

Age cont.	Drivers		Motorcyclists		Bicyclists		Pedestrians		Other Road Users		Total Non-Passenger Road Users	
	Involved	Responsible	Involved	Responsible	Involved	Responsible	Involved	Responsible	Involved	Responsible	Involved	Responsible
	30	1340	670	22	12	15	5	10	7	0	0	1387
31	1248	592	22	13	7	1	14	6	0	0	1291	612
32	1183	552	32	17	3	0	8	7	0	0	1226	576
33	1200	586	24	10	17	4	6	5	0	0	1247	605
34	1147	562	14	5	15	2	8	5	1	0	1185	574
35	1141	539	10	7	10	2	5	3	1	0	1167	551
36	1141	536	20	6	5	0	7	4	0	0	1173	546
37	1222	590	20	13	8	2	9	3	0	0	1259	608
38	1192	546	11	7	5	0	5	4	0	0	1213	557
39	1147	539	16	10	8	0	6	2	1	0	1178	551
40	1204	522	25	15	8	2	10	7	0	0	1247	546
41	1162	528	26	8	17	2	9	2	0	0	1214	540
42	1096	511	18	8	10	4	14	6	1	0	1139	529
43	1076	489	14	5	7	1	6	4	0	0	1103	499
44	1078	472	13	7	5	2	5	2	1	0	1102	483
45	968	417	7	3	8	3	3	0	0	0	986	423
46	984	406	12	3	6	2	6	3	0	0	1008	414
47	976	401	13	6	7	3	6	3	0	0	1002	413
48	949	397	5	3	6	2	4	2	0	0	964	404
49	933	388	10	5	5	1	10	5	0	0	958	399
50	865	360	12	6	10	4	5	2	0	0	892	372
51	875	376	3	2	5	1	8	4	0	0	891	383
52	884	427	8	5	6	1	4	1	0	0	902	434
53	869	387	8	3	4	1	6	2	0	0	887	393
54	842	358	4	3	4	1	8	4	0	0	858	366
55	694	296	3	3	4	1	6	3	1	0	708	303
56	638	271	3	1	3	2	4	2	0	0	648	276
57	565	261	4	3	1	0	3	0	0	0	573	264
58	516	228	4	2	4	0	3	2	1	0	528	232
59	510	245	4	3	7	2	4	0	0	0	525	250
Total 30 - 59 years	29645	13452	387	194	220	51	202	100	7	0	30461	13797

¹ Excludes details for crashes where responsibility not attributed to a road user, e.g. responsibility not recorded or unriden animal responsible.

² Includes details where sex of road user is unknown..

Table 25 Non-passenger Road Users Involved in and Responsible for Crashes by Road User Type, Age and Sex, South Australia, 2001 ¹ Cont.

Persons² Cont.

Age cont.	Drivers		Motorcyclists		Bicyclists		Pedestrians		Other Road Users		Total Non-Passenger Road Users	
	Involved	Responsible	Involved	Responsible	Involved	Responsible	Involved	Responsible	Involved	Responsible	Involved	Responsible
	60	454	205	3	3	0	0	0	0	0	0	457
61	461	199	1	1	2	0	3	0	0	0	467	200
62	456	211	2	0	1	0	2	0	0	0	461	211
63	395	181	1	1	0	0	1	1	0	0	397	183
64	383	189	2	2	3	1	2	0	0	0	390	192
65	315	153	0	0	1	0	8	1	0	0	324	154
66	293	160	1	1	1	0	4	2	0	0	299	163
67	330	169	3	3	1	0	6	0	0	0	340	172
68	291	164	0	0	0	0	2	1	0	0	293	165
69	277	150	1	1	0	0	3	0	0	0	281	151
70	279	139	2	0	0	0	6	3	0	0	287	142
71	299	165	0	0	1	0	5	2	0	0	305	167
72	277	163	0	0	2	1	5	1	0	0	284	165
73	306	176	0	0	1	0	5	4	0	0	312	180
74	281	161	1	0	0	0	3	2	0	0	285	163
75	252	147	0	0	2	1	4	2	0	0	258	150
76	250	154	0	0	1	0	3	1	0	0	254	155
77	193	128	0	0	0	0	4	1	0	0	197	129
78	205	144	0	0	1	0	7	3	0	0	213	147
79	189	122	1	1	0	0	5	2	0	0	195	125
80 plus	845	640	0	0	4	4	30	13	0	0	879	657
Total >= 60 years	7031	3920	18	13	21	7	108	39	0	0	7178	3979
Unknown Age	16472	8808	71	32	112	62	100	65	12	0	16767	8967

¹ Excludes details for crashes where responsibility not attributed to a road user, e.g. responsibility not recorded or unriden animal responsible.

² Includes details where sex of road user is unknown.

Table 26 Drivers and Motorcyclists Involved in and Responsible for Crashes by Licence Type and Crash Severity, South Australia, 2001 ¹

Licence Type	Fatal		Personal Injury		Property Damage Only		Crashes of all Severities	
	Involved	Responsible	Involved	Responsible	Involved	Responsible	Involved	Responsible
Learner's Permit	1	0	79	60	253	178	333	238
Probationary Licence	16	12	1338	914	4717	3047	6071	3973
Full Licence	144	76	9853	4691	40469	19583	50466	24350
Unlicensed	1	1	39	31	107	94	147	126
Unknown	33	21	2220	1317	17450	9362	19703	10700
Total	195	110	13529	7013	62996	32264	76720	39387

Table 27 Drivers and Motorcyclists Responsible for Crashes by Licence Type, Age Group and Crash Severity, South Australia, 2001 ¹

Crash Severity	Age Group	Learner's Permit	Probationary Licence	Full Licence	Unlicensed	Unknown	Total
Fatal	13-15				1		1
	16-19		10	2		3	15
	20-24		1	8		4	13
	25-29			11		2	13
	30-34			9		2	11
	35-39		1	6		4	11
	40-49			11		1	12
	50-59			7		4	11
	60-69			12			12
	70+			10		1	11
Total Fatal			12	76	1	21	110
Personal Injury	05-07				1		1
	08-12				1		1
	13-15				11		11
	16-19	28	740	196	6	79	1049
	20-24	15	77	843	2	83	1020
	25-29	6	33	608	5	100	752
	30-34	3	23	528	2	71	627
	35-39	3	13	533	1	42	592
	40-49	3	19	787	2	59	870
	50-59	2	6	508		46	562
	60-69			309		25	334
70+			373		18	391	
Unknown		3	6		794	803	
Total Personal Injury		60	914	4691	31	1317	7013
Property Damage Only					1		1
	08-12				2		2
	13-15				44		44
	16-19	77	2550	762	14	223	3626
	20-24	37	279	3143	11	248	3718
	25-29	19	85	2383	8	206	2701
	30-34	11	40	2160	1	169	2381
	35-39	6	38	2012	1	133	2190
	40-49	14	24	3487	3	184	3712
	50-59	5	19	2515	5	123	2667
	60-69	3	6	1372	1	65	1447
70+	4	2	1672	1	59	1738	
Unknown	2	4	77	2	7952	8037	
Total Property Damage Only		178	3047	19583	94	9362	32264
Total All Severities		238	3973	24350	126	10700	39387

¹ Excludes details for crashes where responsibility not attributed to a road user, e.g. responsibility not recorded or unriden animal responsible.

Table 28 Casualties by Road User Type, Age (Grouped Years) and Sex, South Australia, 2001

Males																
Age Group	Drivers		Passengers		Motorcyclists		Pillions		Bicyclists ¹		Pedestrians		Other Road Users		Total Road Users	
	Killed	Injured	Killed	Injured	Killed	Injured	Killed	Injured	Killed	Injured	Killed	Injured	Killed	Injured	Killed	Injured
00-04	0	0	0	46	0	0	0	0	0	0	0	14	0	0	0	60
05-07	0	0	1	40	0	0	0	0	0	3	0	9	0	0	1	52
08-12	0	0	0	67	0	0	0	1	1	25	2	17	0	3	3	113
13-15	0	6	2	46	0	0	0	0	0	23	0	19	0	2	2	96
16-19	5	379	2	156	1	43	0	1	0	33	2	36	0	0	10	648
20-24	4	422	3	141	3	63	0	1	0	32	2	22	0	0	12	681
25-29	8	333	2	69	2	76	0	1	1	38	0	15	0	1	13	533
30-34	4	306	2	40	2	69	0	2	0	44	2	23	0	0	10	484
35-39	7	255	2	28	3	45	0	0	1	26	1	14	0	0	14	368
40-49	4	410	3	37	1	79	0	2	1	57	1	34	0	0	10	619
50-59	5	280	1	32	1	41	0	0	0	35	1	27	0	0	8	415
60-69	7	143	1	22	0	11	0	0	0	8	1	17	0	0	9	201
70+	11	175	2	20	0	3	0	0	0	8	8	27	0	0	21	233
Unknown	0	42	0	261	0	6	0	1	0	48	0	44	0	0	0	402
Total	55	2751	21	1005	13	436	0	9	4	380	20	318	0	6	113	4905

¹ Includes bicycle passengers.

Table 28 Casualties by Road User Type, Age (Grouped Years) and Sex, South Australia, 2001 Cont.

Females																
Age Group	Drivers		Passengers		Motorcyclists		Pillions		Bicyclists ¹		Pedestrians		Other Road Users		Total Road Users	
	Killed	Injured	Killed	Injured	Killed	Injured	Killed	Injured	Killed	Injured	Killed	Injured	Killed	Injured	Killed	Injured
00-04	0	0	1	41	0	0	0	0	0	0	0	6	0	0	1	47
05-07	0	1	1	29	0	0	0	0	0	1	0	7	0	0	1	38
08-12	0	0	0	81	0	0	0	1	0	5	1	9	0	1	1	97
13-15	0	1	0	94	0	0	0	1	0	3	1	15	0	0	1	114
16-19	3	419	2	223	0	2	0	4	0	2	0	17	0	0	5	667
20-24	2	508	0	157	0	6	0	3	0	10	0	14	0	0	2	698
25-29	3	368	0	113	0	1	0	3	0	14	0	11	0	1	3	511
30-34	2	299	0	60	0	2	1	4	0	7	0	18	0	1	3	391
35-39	2	345	3	50	0	4	0	0	0	6	0	17	0	0	5	422
40-49	3	524	0	112	0	6	0	1	0	16	1	33	0	0	4	692
50-59	1	310	1	92	0	0	0	5	1	9	0	21	0	0	3	437
60-69	4	137	0	69	0	0	0	0	0	1	0	10	0	0	4	217
70+	0	128	3	70	0	0	0	0	1	2	3	36	0	0	7	236
Unknown	0	38	0	471	0	0	0	4	0	11	0	34	0	1	0	559
Total	20	3078	11	1662	0	21	1	26	2	87	6	248	0	4	40	5126

¹ Includes bicycle passengers.

Table 28 Casualties by Road User Type, Age (Grouped Years) and Sex, South Australia, 2001 Cont.

Persons ¹																
Age Group	Drivers		Passengers		Motorcyclists		Pillions		Bicyclists ²		Pedestrians		Other Road Users		Total Road Users	
	Killed	Injured	Killed	Injured	Killed	Injured	Killed	Injured	Killed	Injured	Killed	Injured	Killed	Injured	Killed	Injured
00-04	0	0	1	87	0	0	0	0	0	0	0	20	0	0	1	107
05-07	0	1	2	71	0	0	0	0	0	4	0	16	0	0	2	92
08-12	0	0	0	149	0	0	0	2	1	30	3	26	0	4	4	211
13-15	0	7	2	140	0	0	0	1	0	26	1	34	0	2	3	210
16-19	8	798	4	379	1	45	0	5	0	35	2	53	0	0	15	1315
20-24	6	930	3	298	3	69	0	4	0	42	2	36	0	0	14	1379
25-29	11	703	2	182	2	77	0	4	1	52	0	26	0	2	16	1046
30-34	6	605	2	101	2	71	1	6	0	51	2	41	0	1	13	876
35-39	9	600	5	78	3	49	0	0	1	32	1	31	0	0	19	790
40-49	7	934	3	149	1	85	0	3	1	73	2	67	0	0	14	1311
50-59	6	590	2	124	1	41	0	5	1	44	1	48	0	0	11	852
60-69	11	280	1	91	0	11	0	0	0	9	1	27	0	0	13	418
70+	11	303	5	90	0	3	0	0	1	10	11	63	0	0	28	469
Unknown	0	87	0	782	0	6	0	5	0	65	0	81	0	1	0	1027
Total	75	5838	32	2721	13	457	1	35	6	473	26	569	0	10	153	10103

¹ Includes details where sex of road user is unknown.

² Includes bicycle passengers.

Table 29 Casualties by Road User Type, Age (Single Years) and Sex, South Australia, 2001

Males																
Age	Drivers		Passengers		Motorcyclists		Pillions		Bicyclists ¹		Pedestrians		Other Road Users		Total Road Users	
	Killed	Injured	Killed	Injured	Killed	Injured	Killed	Injured	Killed	Injured	Killed	Injured	Killed	Injured	Killed	Injured
Under 2	0	0	0	15	0	0	0	0	0	0	0	3	0	0	0	18
2	0	0	0	7	0	0	0	0	0	0	0	3	0	0	0	10
3	0	0	0	10	0	0	0	0	0	0	0	1	0	0	0	11
4	0	0	0	14	0	0	0	0	0	0	0	7	0	0	0	21
5	0	0	0	12	0	0	0	0	0	2	0	3	0	0	0	17
6	0	0	0	14	0	0	0	0	0	0	0	4	0	0	0	18
7	0	0	1	14	0	0	0	0	0	1	0	2	0	0	1	17
8	0	0	0	11	0	0	0	1	0	2	0	3	0	0	0	17
9	0	0	0	12	0	0	0	0	0	5	1	4	0	0	1	21
10	0	0	0	19	0	0	0	0	0	4	1	4	0	0	1	27
11	0	0	0	10	0	0	0	0	1	5	0	2	0	2	1	19
12	0	0	0	15	0	0	0	0	0	9	0	4	0	1	0	29
13	0	0	1	12	0	0	0	0	0	2	0	7	0	1	1	22
14	0	3	1	11	0	0	0	0	0	11	0	8	0	1	1	34
15	0	3	0	23	0	0	0	0	0	10	0	4	0	0	0	40
16	0	46	1	33	0	8	0	0	0	6	0	8	0	0	1	101
17	1	97	1	35	0	7	0	0	0	9	1	8	0	0	3	156
18	2	116	0	49	0	11	0	1	0	11	0	9	0	0	2	197
19	2	120	0	39	1	17	0	0	0	7	1	11	0	0	4	194
20	1	99	2	41	1	12	0	0	0	10	0	4	0	0	4	166
21	1	97	0	41	1	13	0	1	0	4	1	4	0	0	3	160
22	1	89	0	24	0	9	0	0	0	6	0	3	0	0	1	131
23	1	72	1	15	1	13	0	0	0	6	0	5	0	0	3	111
24	0	65	0	20	0	16	0	0	0	6	1	6	0	0	1	113
25	2	68	0	19	0	19	0	0	1	8	0	5	0	1	3	120
26	2	60	0	14	0	13	0	0	0	9	0	4	0	0	2	100
27	2	49	0	13	0	14	0	1	0	10	0	1	0	0	2	88
28	2	74	1	13	2	17	0	0	0	5	0	3	0	0	5	112
29	0	82	1	10	0	13	0	0	0	6	0	2	0	0	1	113
30	1	64	1	10	0	11	0	1	0	12	1	6	0	0	3	104
Total 1 - 30 years	18	1204	11	575	6	193	0	5	2	166	7	138	0	6	44	2287

¹ Includes bicycle passengers.

Table 29 Casualties by Road User Type, Age (Single Years) and Sex, South Australia, 2001 Cont.

Males Cont.

Age cont.	Drivers		Passengers		Motorcyclists		Pillions		Bicyclists ¹		Pedestrians		Other Road Users		Total Road Users	
	Killed	Injured	Killed	Injured	Killed	Injured	Killed	Injured	Killed	Injured	Killed	Injured	Killed	Injured	Killed	Injured
31	1	67	1	6	0	12	0	0	0	7	0	8	0	0	2	100
32	1	54	0	9	1	20	0	0	0	2	0	4	0	0	2	89
33	0	58	0	10	1	17	0	0	0	11	1	2	0	0	2	98
34	1	63	0	5	0	9	0	1	0	12	0	3	0	0	1	93
35	1	71	2	6	0	3	0	0	0	5	0	4	0	0	3	89
36	2	44	0	7	0	13	0	0	0	5	0	3	0	0	2	72
37	2	51	0	6	1	12	0	0	0	6	0	3	0	0	3	78
38	1	45	0	6	0	7	0	0	1	4	1	2	0	0	3	64
39	1	44	0	3	2	10	0	0	0	6	0	2	0	0	3	65
40	0	45	0	6	0	18	0	0	0	7	0	5	0	0	0	81
41	0	44	0	5	0	7	0	2	0	12	1	5	0	0	1	75
42	1	41	0	5	0	10	0	0	0	7	0	7	0	0	1	70
43	2	37	1	2	0	6	0	0	0	4	0	2	0	0	3	51
44	0	40	0	6	0	12	0	0	1	3	0	4	0	0	1	65
45	1	40	0	3	0	3	0	0	0	5	0	2	0	0	1	53
46	0	51	0	3	0	6	0	0	0	5	0	2	0	0	0	67
47	0	34	0	2	1	8	0	0	0	5	0	2	0	0	1	51
48	0	38	2	2	0	3	0	0	0	4	0	2	0	0	2	49
49	0	40	0	3	0	6	0	0	0	5	0	3	0	0	0	57
50	0	38	0	6	0	10	0	0	0	7	0	4	0	0	0	65
51	0	33	0	3	0	2	0	0	0	5	0	5	0	0	0	48
52	0	38	0	4	0	5	0	0	0	4	0	0	0	0	0	51
53	1	36	0	1	0	5	0	0	0	2	0	3	0	0	1	47
54	3	28	1	3	1	2	0	0	0	2	1	5	0	0	6	40
55	0	18	0	5	0	3	0	0	0	4	0	4	0	0	0	34
56	0	21	0	2	0	3	0	0	0	1	0	2	0	0	0	29
57	1	20	0	4	0	3	0	0	0	1	0	0	0	0	1	28
58	0	28	0	2	0	4	0	0	0	4	0	2	0	0	0	40
59	0	20	0	2	0	4	0	0	0	5	0	2	0	0	0	33
60	2	16	0	0	0	2	0	0	0	0	0	0	0	0	2	18
Total 31 - 60 years	21	1203	7	127	7	225	0	3	2	150	4	92	0	0	41	1800

¹ Includes bicycle passengers.

Table 29 Casualties by Road User Type, Age (Single Years) and Sex, South Australia, 2001 Cont.

Males Cont.

Age cont.	Drivers		Passengers		Motorcyclists		Pillions		Bicyclists ¹		Pedestrians		Other Road Users		Total Road Users	
	Killed	Injured	Killed	Injured	Killed	Injured	Killed	Injured	Killed	Injured	Killed	Injured	Killed	Injured	Killed	Injured
61	0	24	0	1	0	0	0	0	0	2	0	3	0	0	0	30
62	1	17	0	3	0	2	0	0	0	1	0	1	0	0	1	24
63	1	13	0	1	0	0	0	0	0	0	0	1	0	0	1	15
64	2	12	0	2	0	2	0	0	0	3	0	1	0	0	2	20
65	0	17	0	4	0	0	0	0	0	1	0	4	0	0	0	26
66	1	11	0	7	0	1	0	0	0	1	1	1	0	0	2	21
67	0	11	0	2	0	3	0	0	0	0	0	2	0	0	0	18
68	0	9	0	0	0	0	0	0	0	0	0	2	0	0	0	11
69	0	13	1	2	0	1	0	0	0	0	0	2	0	0	1	18
70	1	11	0	2	0	1	0	0	0	0	1	2	0	0	2	16
71	0	23	1	3	0	0	0	0	0	1	0	2	0	0	1	29
72	1	13	0	1	0	0	0	0	0	1	0	3	0	0	1	18
73	1	16	1	3	0	0	0	0	0	1	1	2	0	0	3	22
74	0	10	0	0	0	1	0	0	0	0	1	1	0	0	1	12
75	1	10	0	0	0	0	0	0	0	1	1	2	0	0	2	13
76	1	11	0	1	0	0	0	0	0	0	0	1	0	0	1	13
77	0	7	0	0	0	0	0	0	0	0	0	1	0	0	0	8
78	0	7	0	3	0	0	0	0	0	1	0	3	0	0	0	14
79	2	8	0	1	0	1	0	0	0	0	0	2	0	0	2	12
80 plus	4	59	0	6	0	0	0	0	0	3	4	8	0	0	8	76
Total > 60 years	16	302	3	42	0	12	0	0	0	16	9	44	0	0	28	416
Unknown Age	0	42	0	261	0	6	0	1	0	48	0	44	0	0	0	402

¹ Includes bicycle passengers.

Table 29 Casualties by Road User Type, Age (Single Years) and Sex, South Australia, 2001

Females																
Age	Drivers		Passengers		Motorcyclists		Pillions		Bicyclists ¹		Pedestrians		Other Road Users		Total Road Users	
	Killed	Injured	Killed	Injured	Killed	Injured	Killed	Injured	Killed	Injured	Killed	Injured	Killed	Injured	Killed	Injured
Under 2	0	0	1	8	0	0	0	0	0	0	0	3	0	0	1	11
2	0	0	0	9	0	0	0	0	0	0	0	0	0	0	0	9
3	0	0	0	13	0	0	0	0	0	0	0	3	0	0	0	16
4	0	0	0	11	0	0	0	0	0	0	0	0	0	0	0	11
5	0	0	0	12	0	0	0	0	0	0	0	1	0	0	0	13
6	0	1	1	6	0	0	0	0	0	1	0	0	0	0	1	8
7	0	0	0	11	0	0	0	0	0	0	0	6	0	0	0	17
8	0	0	0	16	0	0	0	0	0	0	0	1	0	0	0	17
9	0	0	0	22	0	0	0	0	0	1	1	1	0	1	1	25
10	0	0	0	19	0	0	0	0	0	1	0	1	0	0	0	21
11	0	0	0	13	0	0	0	1	0	1	0	2	0	0	0	17
12	0	0	0	11	0	0	0	0	0	2	0	4	0	0	0	17
13	0	0	0	16	0	0	0	0	0	1	1	6	0	0	1	23
14	0	1	0	34	0	0	0	0	0	0	0	5	0	0	0	40
15	0	0	0	44	0	0	0	1	0	2	0	4	0	0	0	51
16	1	40	2	67	0	1	0	1	0	1	0	5	0	0	3	115
17	1	122	0	50	0	0	0	0	0	0	0	3	0	0	1	175
18	0	128	0	62	0	0	0	2	0	1	0	6	0	0	0	199
19	1	129	0	44	0	1	0	1	0	0	0	3	0	0	1	178
20	2	108	0	42	0	1	0	0	0	2	0	6	0	0	2	159
21	0	107	0	36	0	1	0	0	0	3	0	2	0	0	0	149
22	0	97	0	28	0	0	0	2	0	0	0	1	0	0	0	128
23	0	100	0	27	0	3	0	1	0	3	0	2	0	0	0	136
24	0	96	0	24	0	1	0	0	0	2	0	3	0	0	0	126
25	0	74	0	21	0	0	0	1	0	4	0	4	0	0	0	104
26	0	75	0	27	0	0	0	0	0	3	0	4	0	0	0	109
27	0	83	0	25	0	0	0	0	0	2	0	2	0	0	0	112
28	1	75	0	23	0	1	0	0	0	2	0	0	0	0	1	101
29	2	61	0	17	0	0	0	2	0	3	0	1	0	1	2	85
30	1	63	0	11	0	0	0	1	0	1	0	3	0	0	1	79
Total 1 - 30 years	9	1360	4	749	0	9	0	13	0	36	2	82	0	2	15	2251

¹ Includes bicycle passengers.

Table 29 Casualties by Road User Type, Age (Single Years) and Sex, South Australia, 2001 Cont.

Females Cont.

Age cont.	Drivers		Passengers		Motorcyclists		Pillions		Bicyclists ¹		Pedestrians		Other Road Users		Total Road Users	
	Killed	Injured	Killed	Injured	Killed	Injured	Killed	Injured	Killed	Injured	Killed	Injured	Killed	Injured	Killed	Injured
	31	1	61	0	8	0	0	0	2	0	0	0	5	0	0	1
32	0	65	0	18	0	2	0	1	0	0	0	4	0	1	0	91
33	0	53	0	14	0	0	1	0	0	3	0	2	0	0	1	72
34	0	57	0	9	0	0	0	0	0	3	0	4	0	0	0	73
35	1	73	1	13	0	1	0	0	0	3	0	1	0	0	2	91
36	0	62	1	11	0	2	0	0	0	0	0	4	0	0	1	79
37	0	77	0	10	0	0	0	0	0	1	0	6	0	0	0	94
38	1	67	1	7	0	1	0	0	0	0	0	2	0	0	2	77
39	0	66	0	9	0	0	0	0	0	2	0	4	0	0	0	81
40	0	75	0	13	0	2	0	0	0	0	0	5	0	0	0	95
41	0	70	0	19	0	2	0	0	0	4	0	3	0	0	0	98
42	1	54	0	12	0	0	0	1	0	2	0	7	0	0	1	76
43	0	58	0	12	0	2	0	0	0	3	0	3	0	0	0	78
44	0	50	0	9	0	0	0	0	0	1	0	1	0	0	0	61
45	0	44	0	9	0	0	0	0	0	2	0	1	0	0	0	56
46	0	38	0	12	0	0	0	0	0	0	0	3	0	0	0	53
47	1	49	0	7	0	0	0	0	0	2	0	4	0	0	1	62
48	0	44	0	10	0	0	0	0	0	2	1	1	0	0	1	57
49	1	42	0	9	0	0	0	0	0	0	0	5	0	0	1	56
50	0	49	0	13	0	0	0	1	0	2	0	1	0	0	0	66
51	0	54	0	11	0	0	0	1	0	0	0	3	0	0	0	69
52	0	36	0	13	0	0	0	2	0	1	0	4	0	0	0	56
53	0	30	0	5	0	0	0	1	0	2	0	2	0	0	0	40
54	1	26	0	12	0	0	0	0	1	0	0	2	0	0	2	40
55	0	30	0	9	0	0	0	0	0	0	0	2	0	0	0	41
56	0	26	0	12	0	0	0	0	0	2	0	2	0	0	0	42
57	0	26	1	7	0	0	0	0	0	0	0	3	0	0	1	36
58	0	16	0	4	0	0	0	0	0	0	0	1	0	0	0	21
59	0	17	0	6	0	0	0	0	0	2	0	1	0	0	0	26
60	0	23	0	7	0	0	0	0	0	0	0	0	0	0	0	30
Total 31 - 60 years	7	1438	4	310	0	12	1	9	1	37	1	86	0	1	14	1893

¹ Includes bicycle passengers.

Table 29 Casualties by Road User Type, Age (Single Years) and Sex, South Australia, 2001 Cont.

Females Cont.																
Age cont.	Drivers		Passengers		Motorcyclists		Pillions		Bicyclists ¹		Pedestrians		Other Road Users		Total Road Users	
	Killed	Injured	Killed	Injured	Killed	Injured	Killed	Injured	Killed	Injured	Killed	Injured	Killed	Injured	Killed	Injured
61	1	13	0	11	0	0	0	0	0	0	0	0	0	0	1	24
62	0	19	0	6	0	0	0	0	0	0	0	1	0	0	0	26
63	1	24	0	7	0	0	0	0	0	0	0	0	0	0	1	31
64	2	7	0	14	0	0	0	0	0	0	0	1	0	0	2	22
65	0	12	0	8	0	0	0	0	0	0	0	2	0	0	0	22
66	0	13	0	6	0	0	0	0	0	0	0	2	0	0	0	21
67	0	9	0	2	0	0	0	0	0	1	0	3	0	0	0	15
68	0	8	0	5	0	0	0	0	0	0	0	0	0	0	0	13
69	0	9	0	3	0	0	0	0	0	0	0	1	0	0	0	13
70	0	11	0	7	0	0	0	0	0	0	0	3	0	0	0	21
71	0	15	0	8	0	0	0	0	0	0	0	2	0	0	0	25
72	0	9	0	4	0	0	0	0	0	0	0	1	0	0	0	14
73	0	11	0	6	0	0	0	0	0	0	0	2	0	0	0	19
74	0	8	0	4	0	0	0	0	0	0	0	1	0	0	0	13
75	0	8	0	6	0	0	0	0	1	0	0	1	0	0	1	15
76	0	4	1	7	0	0	0	0	0	1	0	2	0	0	1	14
77	0	11	0	3	0	0	0	0	0	0	0	3	0	0	0	17
78	0	10	1	5	0	0	0	0	0	0	0	4	0	0	1	19
79	0	11	0	3	0	0	0	0	0	0	0	3	0	0	0	17
80 plus	0	30	1	17	0	0	0	0	0	1	3	14	0	0	4	62
Total > 60 years	4	242	3	132	0	0	0	0	1	3	3	46	0	0	11	423
Unknown Age	0	38	0	471	0	0	0	4	0	11	0	34	0	1	0	559

¹ Includes bicycle passengers.

Table 29 Casualties by Road User Type, Age (Single Years) and Sex, South Australia, 2001

Persons ¹																
Age	Drivers		Passengers		Motorcyclists		Pillions		Bicyclists ²		Pedestrians		Other Road Users		Total Road Users	
	Killed	Injured	Killed	Injured	Killed	Injured	Killed	Injured	Killed	Injured	Killed	Injured	Killed	Injured	Killed	Injured
Under 2	0	0	1	23	0	0	0	0	0	0	0	6	0	0	1	29
2	0	0	0	16	0	0	0	0	0	0	0	3	0	0	0	19
3	0	0	0	23	0	0	0	0	0	0	0	4	0	0	0	27
4	0	0	0	25	0	0	0	0	0	0	0	7	0	0	0	32
5	0	0	0	25	0	0	0	0	0	2	0	4	0	0	0	31
6	0	1	1	21	0	0	0	0	0	1	0	4	0	0	1	27
7	0	0	1	25	0	0	0	0	0	1	0	8	0	0	1	34
8	0	0	0	27	0	0	0	1	0	2	0	4	0	0	0	34
9	0	0	0	34	0	0	0	0	0	6	2	5	0	1	2	46
10	0	0	0	38	0	0	0	0	0	5	1	5	0	0	1	48
11	0	0	0	23	0	0	0	1	1	6	0	4	0	2	1	36
12	0	0	0	27	0	0	0	0	0	11	0	8	0	1	0	47
13	0	0	1	28	0	0	0	0	0	3	1	13	0	1	2	45
14	0	4	1	45	0	0	0	0	0	11	0	13	0	1	1	74
15	0	3	0	67	0	0	0	1	0	12	0	8	0	0	0	91
16	1	86	3	100	0	9	0	1	0	7	0	13	0	0	4	216
17	2	219	1	85	0	7	0	0	0	9	1	11	0	0	4	331
18	2	244	0	111	0	11	0	3	0	12	0	15	0	0	2	396
19	3	249	0	83	1	18	0	1	0	7	1	14	0	0	5	372
20	3	207	2	83	1	13	0	0	0	12	0	10	0	0	6	325
21	1	204	0	77	1	14	0	1	0	7	1	6	0	0	3	309
22	1	186	0	52	0	9	0	2	0	6	0	4	0	0	1	259
23	1	172	1	42	1	16	0	1	0	9	0	7	0	0	3	247
24	0	161	0	44	0	17	0	0	0	8	1	9	0	0	1	239
25	2	143	0	40	0	19	0	1	1	12	0	9	0	1	3	225
26	2	135	0	41	0	13	0	0	0	12	0	8	0	0	2	209
27	2	132	0	38	0	14	0	1	0	12	0	3	0	0	2	200
28	3	150	1	36	2	18	0	0	0	7	0	3	0	0	6	214
29	2	143	1	27	0	13	0	2	0	9	0	3	0	1	3	198
30	2	127	1	21	0	11	0	2	0	13	1	9	0	0	4	183
Total 1 - 30 years	27	2566	15	1327	6	202	0	18	2	202	9	220	0	8	59	4543

¹ Includes details where sex of road user is unknown.

² Includes bicycle passengers.

Table 29 Casualties by Road User Type, Age (Single Years) and Sex, South Australia, 2001 Cont.

Persons ¹ Cont.																
Age cont.	Drivers		Passengers		Motorcyclists		Pillions		Bicyclists ²		Pedestrians		Other Road Users		Total Road Users	
	Killed	Injured	Killed	Injured	Killed	Injured	Killed	Injured	Killed	Injured	Killed	Injured	Killed	Injured	Killed	Injured
31	2	128	1	14	0	12	0	2	0	7	0	13	0	0	3	176
32	1	119	0	27	1	22	0	1	0	2	0	8	0	1	2	180
33	0	111	0	25	1	17	1	0	0	14	1	4	0	0	3	171
34	1	120	0	14	0	9	0	1	0	15	0	7	0	0	1	166
35	2	144	3	19	0	4	0	0	0	8	0	5	0	0	5	180
36	2	106	1	18	0	15	0	0	0	5	0	7	0	0	3	151
37	2	128	0	16	1	12	0	0	0	7	0	9	0	0	3	172
38	2	112	1	13	0	8	0	0	1	4	1	4	0	0	5	141
39	1	110	0	12	2	10	0	0	0	8	0	6	0	0	3	146
40	0	120	0	19	0	20	0	0	0	7	0	10	0	0	0	176
41	0	114	0	24	0	9	0	2	0	16	1	8	0	0	1	173
42	2	95	0	17	0	10	0	1	0	9	0	14	0	0	2	146
43	2	95	1	14	0	8	0	0	0	7	0	5	0	0	3	129
44	0	90	0	15	0	12	0	0	1	4	0	5	0	0	1	126
45	1	84	0	12	0	3	0	0	0	7	0	3	0	0	1	109
46	0	89	0	15	0	6	0	0	0	5	0	5	0	0	0	120
47	1	83	0	9	1	8	0	0	0	7	0	6	0	0	2	113
48	0	82	2	12	0	3	0	0	0	6	1	3	0	0	3	106
49	1	82	0	12	0	6	0	0	0	5	0	8	0	0	1	113
50	0	87	0	19	0	10	0	1	0	9	0	5	0	0	0	131
51	0	87	0	14	0	2	0	1	0	5	0	8	0	0	0	117
52	0	74	0	17	0	5	0	2	0	5	0	4	0	0	0	107
53	1	66	0	6	0	5	0	1	0	4	0	5	0	0	1	87
54	4	54	1	15	1	2	0	0	1	2	1	7	0	0	8	80
55	0	48	0	14	0	3	0	0	0	4	0	6	0	0	0	75
56	0	47	0	14	0	3	0	0	0	3	0	4	0	0	0	71
57	1	46	1	11	0	3	0	0	0	1	0	3	0	0	2	64
58	0	44	0	6	0	4	0	0	0	4	0	3	0	0	0	61
59	0	37	0	8	0	4	0	0	0	7	0	3	0	0	0	59
60	2	39	0	7	0	2	0	0	0	0	0	0	0	0	2	48
Total 31 - 60 years	28	2641	11	438	7	237	1	12	3	187	5	178	0	1	55	3694

¹ Includes details where sex of road user is unknown.

² Includes bicycle passengers.

Table 29 Casualties by Road User Type, Age (Single Years) and Sex, South Australia, 2001 Cont.

Persons¹ Cont.

Age cont.	Drivers		Passengers		Motorcyclists		Pillions		Bicyclists ²		Pedestrians		Other Road Users		Total Road Users	
	Killed	Injured	Killed	Injured	Killed	Injured	Killed	Injured	Killed	Injured	Killed	Injured	Killed	Injured	Killed	Injured
61	1	37	0	12	0	0	0	0	0	2	0	3	0	0	1	54
62	1	36	0	9	0	2	0	0	0	1	0	2	0	0	1	50
63	2	37	0	8	0	0	0	0	0	0	0	1	0	0	2	46
64	4	19	0	16	0	2	0	0	0	3	0	2	0	0	4	42
65	0	29	0	12	0	0	0	0	0	1	0	6	0	0	0	48
66	1	24	0	13	0	1	0	0	0	1	1	3	0	0	2	42
67	0	20	0	4	0	3	0	0	0	1	0	5	0	0	0	33
68	0	17	0	5	0	0	0	0	0	0	0	2	0	0	0	24
69	0	22	1	5	0	1	0	0	0	0	0	3	0	0	1	31
70	1	22	0	9	0	1	0	0	0	0	1	5	0	0	2	37
71	0	38	1	11	0	0	0	0	0	1	0	4	0	0	1	54
72	1	22	0	5	0	0	0	0	0	1	0	4	0	0	1	32
73	1	27	1	9	0	0	0	0	0	1	1	4	0	0	3	41
74	0	18	0	4	0	1	0	0	0	0	1	2	0	0	1	25
75	1	18	0	6	0	0	0	0	1	1	1	3	0	0	3	28
76	1	15	1	8	0	0	0	0	0	1	0	3	0	0	2	27
77	0	18	0	3	0	0	0	0	0	0	0	4	0	0	0	25
78	0	17	1	8	0	0	0	0	0	1	0	7	0	0	1	33
79	2	19	0	4	0	1	0	0	0	0	0	5	0	0	2	29
80 plus	4	89	1	23	0	0	0	0	0	4	7	22	0	0	12	138
Total > 60 years	20	544	6	174	0	12	0	0	1	19	12	90	0	0	39	839
Unknown Age	0	87	0	782	0	6	0	5	0	65	0	81	0	1	0	1027

¹ Includes details where sex of road user is unknown.

² Includes bicycle passengers.

Table 30 Motor Vehicle Casualties (excluding Motorcycle Casualties) by Severity of Casualty, Crash Type ¹ and Position in Vehicle, South Australia, 2001

Crash Type	Fatalities												Total	
	Front Seat Passenger			Rear Seat Passenger			Child Nursed		Rear of	Unknown				
	Driver	Middle	Left	Right	Middle	Left	Front	Rear	Utility or Truck	Van Passenger	Bus	and Other		
Between Vehicles														
Head On	20	1	3	1	0	1	0	0	0	0	0	0	0	26
Rear End	1	0	0	0	0	1	0	0	0	0	0	0	0	2
Side Swipe	2	0	0	0	0	0	0	0	0	0	0	0	0	2
Right Angle	13	0	3	1	0	0	0	0	0	0	0	0	0	17
Right Turn	0	0	0	1	0	0	0	0	0	0	0	0	1	2
Total	36	1	6	3	0	2	0	0	0	0	0	0	1	49
Single Vehicle														
Hit Fixed Object	30	0	9	0	0	0	0	0	0	0	0	0	1	40
Roll Over	7	0	5	1	0	1	0	0	0	0	0	0	2	16
Left Road - Out of Control	2	0	0	0	0	0	0	0	0	0	0	0	0	2
Total	39	0	14	1	0	1	0	0	0	0	0	0	3	58

¹ Based on Initial Collision.

Table 30 Motor Vehicle Casualties (excluding Motorcycle Casualties) by Severity of Casualty, Crash Type¹ and Position in Vehicle, South Australia, 2001 Cont.

Crash Type	Serious Injuries												Total	
	Front Seat Passenger			Rear Seat Passenger			Child Nursed		Rear of	Utility	Van	Bus		Unknown
	Driver	Middle	Left	Right	Middle	Left	Front	Rear	or Truck	Passenger	Other	and		
Between Vehicles														
Head On	82	3	25	2	0	5	0	0	0	0	0	0	11	128
Rear End	87	1	23	4	1	2	0	0	0	0	0	0	4	122
Side Swipe	22	0	3	1	0	0	0	0	0	0	0	0	2	28
Right Angle	133	0	38	7	4	2	0	0	0	0	0	11	7	202
Right Turn	63	0	16	1	4	3	0	0	0	0	0	0	9	96
Hit Parked Vehicle	22	0	6	0	0	0	0	0	0	0	0	0	1	29
Total	409	4	111	15	9	12	0	0	0	0	0	11	34	605
Single Vehicle														
Hit Fixed Object	277	2	78	11	8	12	0	0	0	2	0	0	25	415
Hit Pedestrian	2	0	0	0	0	0	0	0	0	0	0	0	0	2
Hit Animal	2	0	2	0	0	0	0	0	0	0	0	0	0	4
Hit Object on Road	2	0	0	1	0	0	0	0	0	0	0	0	0	3
Roll Over	106	2	38	5	4	9	0	0	0	0	0	0	8	172
Left Road - Out of Control	12	0	7	1	0	1	0	0	0	0	0	0	0	21
Other	1	0	1	0	0	0	0	0	0	1	0	0	7	10
Total	402	4	126	18	12	22	0	0	3	0	0	0	40	627

¹ Based on Initial Collision.

Table 30 Motor Vehicle Casualties (excluding Motorcycle Casualties) by Severity of Casualty, Crash Type ¹ and Position in Vehicle, South Australia, 2001 Cont.

Crash Type	Other Injured												Total
	Front Seat Passenger			Rear Seat Passenger			Child Nursed		Rear of	Unknown			
	Driver	Middle	Left	Right	Middle	Left	Front	Rear	Utility or Truck	Van Passenger	Bus	and Other	
Between Vehicles													
Head On	158	0	48	3	2	3	0	0	0	0	0	17	231
Rear End	2089	14	514	47	19	64	0	0	7	0	0	77	2831
Side Swipe	218	3	65	7	4	7	0	0	0	0	0	13	317
Right Angle	998	5	314	33	24	51	0	0	4	1	11	72	1513
Right Turn	505	1	168	29	7	26	0	0	1	0	0	46	783
Hit Parked Vehicle	123	1	28	1	1	3	0	0	0	0	0	11	168
Total	4091	24	1137	120	57	154	0	0	1	12	11	236	5843
Single Vehicle													
Hit Fixed Object	643	3	199	24	21	35	0	0	4	2	0	57	988
Hit Pedestrian	14	0	2	0	1	0	0	0	0	0	0	0	17
Hit Animal	18	0	13	1	0	0	0	0	0	0	0	1	33
Hit Object on Road	9	0	2	0	0	0	0	0	0	0	0	0	11
Roll Over	200	2	82	10	4	15	0	0	0	0	0	32	345
Left Road - Out of Control	42	1	13	1	0	7	0	0	0	0	0	1	65
Other	10	0	8	0	0	0	0	0	0	0	0	7	25
Total	936	6	319	36	26	57	0	0	2	4	0	98	1484

¹ Based on Initial Collision.

Table 30 Motor Vehicle Casualties (excluding Motorcycle Casualties) by Severity of Casualty, Crash Type¹ and Position in Vehicle, South Australia, 2001 Cont.

Crash Type	Total Casualties												Total
	Front Seat Passenger			Rear Seat Passenger			Child Nursed		Rear of	Van	Bus	Unknown	
	Driver	Middle	Left	Right	Middle	Left	Front	Rear	Utility or Truck	Passenger	Other		
Between Vehicles													
Head On	260	4	76	6	2	9	0	0	0	0	0	28	385
Rear End	2177	15	537	51	20	67	0	0	7	0	0	81	2955
Side Swipe	242	3	68	8	4	7	0	0	0	0	0	15	347
Right Angle	1144	5	355	41	28	53	0	0	4	1	22	79	1732
Right Turn	568	1	184	31	11	29	0	0	1	0	0	56	881
Hit Parked Vehicle	145	1	34	1	1	3	0	0	0	0	0	12	197
Total	4536	29	1254	138	66	168	0	0	1	12	22	271	6497
Single Vehicle													
Hit Fixed Object	950	5	286	35	29	47	0	0	4	4	0	83	1443
Hit Pedestrian	16	0	2	0	1	0	0	0	0	0	0	0	19
Hit Animal	20	0	15	1	0	0	0	0	0	0	0	1	37
Hit Object on Road	11	0	2	1	0	0	0	0	0	0	0	0	14
Roll Over	313	4	125	16	8	25	0	0	0	0	0	42	533
Left Road - Out of Control	56	1	20	2	0	8	0	0	0	0	0	1	88
Other	11	0	9	0	0	0	0	0	0	1	0	14	35
Total	1377	10	459	55	38	80	0	0	5	4	0	141	2169

¹ Based on Initial Collision.

Table 31 Casualty Crashes by Crash Type, Region and Alcohol Involvement, South Australia, 2001

Crash Type	Adelaide City						Total
	Blood Alcohol Concentration ¹						
	Zero	.001 - .049	.050 - .079	.080 - .149	.150 +	Not Tested /Unknown	
Between Vehicles							
Head On	2	0	0	0	0	6	8
Rear End	24	0	0	0	0	195	219
Side Swipe	12	0	0	0	0	40	52
Right Angle	32	2	1	0	0	61	96
Right Turn	26	0	0	0	0	45	71
Hit Parked Vehicle	4	0	0	1	1	11	17
Total	100	2	1	1	1	358	463
Single Vehicle							
Hit Fixed Object	4	0	0	1	2	14	21
Hit Pedestrian	26	1	1	4	9	50	91
Roll Over	2	0	0	0	1	0	3
Other	0	0	0	0	0	3	3
Total	32	1	1	5	12	67	118

¹ Each Casualty Crash is classified according to the highest motor vehicle driver/rider blood alcohol concentration recorded for the crash.

Table 31 Casualty Crashes by Crash Type, Region and Alcohol Involvement, South Australia, 2001 Cont.

Crash Type	Rest of ASD					Not Tested /Unknown	Total
	Blood Alcohol Concentration ¹						
	Zero	.001 - .049	.050 - .079	.080 - .149	.150 +		
Between Vehicles							
Head On	52	1	0	4	2	73	132
Rear End	400	5	3	4	7	1596	2015
Side Swipe	95	2	1	0	1	206	305
Right Angle	412	1	3	6	3	676	1101
Right Turn	222	1	3	2	2	311	541
Hit Parked Vehicle	61	2	0	3	13	98	177
Total	1242	12	10	19	28	2960	4271
Single Vehicle							
Hit Fixed Object	207	14	9	35	47	353	665
Hit Pedestrian	78	1	1	3	20	283	386
Hit Animal	0	0	0	0	0	5	5
Hit Object on Road	2	0	0	0	0	5	7
Roll Over	47	1	1	3	6	50	108
Left Road - Out of Control	12	0	0	2	1	24	39
Other	3	0	0	0	2	22	27
Total	349	16	11	43	76	742	1237

¹ Each Casualty Crash is classified according to the highest motor vehicle driver/rider blood alcohol concentration recorded for the crash.

Table 31 Casualty Crashes by Crash Type, Region and Alcohol Involvement, South Australia, 2001 Cont.

Crash Type	Rest of State					Not Tested /Unknown	Total
	Blood Alcohol Concentration ¹						
	Zero	.001 - .049	.050 - .079	.080 - .149	.150 +		
Between Vehicles							
Head On	42	1	2	3	4	39	91
Rear End	52	1	0	1	0	79	133
Side Swipe	26	0	0	1	0	38	65
Right Angle	111	1	1	0	3	136	252
Right Turn	17	0	0	0	0	26	43
Hit Parked Vehicle	6	1	0	0	2	17	26
Total	254	4	3	5	9	335	610
Single Vehicle							
Hit Fixed Object	160	8	6	33	43	238	488
Hit Pedestrian	8	1	1	0	3	72	85
Hit Animal	12	1	0	0	0	28	41
Hit Object on Road	2	0	0	0	0	10	12
Roll Over	124	3	5	7	15	185	339
Left Road - Out of Control	20	0	1	1	0	30	52
Other	3	0	0	0	1	14	18
Total	329	13	13	41	62	577	1035

¹ Each Casualty Crash is classified according to the highest motor vehicle driver/rider blood alcohol concentration recorded for the crash.

Table 31 Casualty Crashes by Crash Type, Region and Alcohol Involvement, South Australia, 2001 Cont.

Crash Type	Total State Blood Alcohol Concentration ¹						Total
	Zero	.001 - .049	.050 - .079	.080 - .149	.150 +	Not Tested /Unknown	
Between Vehicles							
Head On	96	2	2	7	6	118	231
Rear End	476	6	3	5	7	1870	2367
Side Swipe	133	2	1	1	1	284	422
Right Angle	555	4	5	6	6	873	1449
Right Turn	265	1	3	2	2	382	655
Hit Parked Vehicle	71	3	0	4	16	126	220
Total	1596	18	14	25	38	3653	5344
Single Vehicle							
Hit Fixed Object	371	22	15	69	92	605	1174
Hit Pedestrian	112	3	3	7	32	405	562
Hit Animal	12	1	0	0	0	33	46
Hit Object on Road	4	0	0	0	0	15	19
Roll Over	173	4	6	10	22	235	450
Left Road - Out of Control	32	0	1	3	1	54	91
Other	6	0	0	0	3	39	48
Total	710	30	25	89	150	1386	2390

¹ Each Casualty Crash is classified according to the highest motor vehicle driver/rider blood alcohol concentration recorded for the crash.

Table 32 Motor Vehicle Driver and Rider Casualties by Age (Grouped Years), Sex and Alcohol Involvement, South Australia, 2001

Age Group	Males Blood Alcohol Concentration					Not Tested /Unknown	Total
	Zero	.001 - .049	.050 - .079	.080 - .149	.150 +		
05-07	1	0	0	0	0	2	3
08-12	0	0	0	0	0	29	29
13-15	5	1	0	0	0	23	29
16-19	188	3	4	8	6	252	461
20-24	190	8	3	21	18	275	515
25-29	134	5	3	23	14	269	448
30-34	135	7	3	8	25	251	429
35-39	96	3	3	7	16	209	334
40-49	183	3	3	4	21	349	563
50-59	118	1	1	4	7	239	370
60-69	67	1	1	4	3	96	172
70+	80	1	1	0	0	107	189
Unknown	25	0	0	3	3	70	101
Total	1222	33	22	82	113	2171	3643

Table 32 Motor Vehicle Driver and Rider Casualties by Age (Grouped Years), Sex and Alcohol Involvement, South Australia, 2001 Cont.

Age Group	Females Blood Alcohol Concentration					Not Tested /Unknown	Total
	Zero	.001 - .049	.050 - .079	.080 - .149	.150 +		
05-07	0	0	0	0	0	2	2
08-12	0	0	0	0	0	6	6
13-15	1	0	0	0	0	3	4
16-19	177	0	4	8	1	239	429
20-24	154	3	1	4	3	359	524
25-29	115	1	2	4	7	259	388
30-34	92	2	1	4	0	216	315
35-39	97	0	1	2	10	245	355
40-49	157	2	0	0	4	357	520
50-59	106	0	0	3	4	216	329
60-69	52	0	0	1	1	91	145
70+	63	0	0	0	2	82	147
Unknown	12	0	1	0	0	34	47
Total	1026	8	10	26	32	2109	3211

Table 32 Motor Vehicle Driver and Rider Casualties by Age (Grouped Years), Sex and Alcohol Involvement, South Australia, 2001 Cont.

Age Group	Persons ¹						Total
	Blood Alcohol Concentration						
	Zero	.001 - .049	.050 - .079	.080 - .149	.150 +	Not Tested /Unknown	
05-07	1	0	0	0	0	4	5
08-12	0	0	0	0	0	35	35
13-15	6	1	0	0	0	26	33
16-19	365	3	8	16	7	491	890
20-24	345	11	4	25	21	634	1040
25-29	249	6	5	27	21	530	838
30-34	227	9	4	12	25	467	744
35-39	193	3	4	9	26	454	689
40-49	340	5	3	4	25	706	1083
50-59	224	1	1	7	11	455	699
60-69	119	1	1	5	4	187	317
70+	143	1	1	0	2	189	336
Unknown	39	0	1	3	3	114	160
Total	2251	41	32	108	145	4292	6869

¹ Includes details where sex of motor vehicle driver/rider is unknown.

Table 33 Motor Vehicle Driver and Motorcycle Rider Casualties by Day of Week, Time of Day and Alcohol Involvement, South Australia, 2001

Time of Day	Monday Blood Alcohol Concentration						Not Tested /Unknown	Total
	Zero	.001 - .049	.050 - .079	.080 - .149	.150 +			
0000 - 0059	3	0	0	0	1	6	10	
0100 - 0159	0	0	0	0	2	4	6	
0200 - 0259	3	0	0	1	1	0	5	
0300 - 0359	0	0	0	1	0	3	4	
0400 - 0459	0	0	0	0	0	1	1	
0500 - 0559	0	0	0	0	0	4	4	
0600 - 0659	12	0	0	1	0	15	28	
0700 - 0759	11	0	0	0	0	20	31	
0800 - 0859	26	0	0	1	0	80	107	
0900 - 0959	19	0	0	0	0	35	54	
1000 - 1059	19	0	0	0	0	26	45	
1100 - 1159	19	0	0	0	0	31	50	
1200 - 1259	18	0	0	0	0	24	42	
1300 - 1359	16	0	0	0	0	24	40	
1400 - 1459	27	1	0	0	0	32	60	
1500 - 1559	38	0	1	0	1	62	102	
1600 - 1659	29	0	0	0	1	65	95	
1700 - 1759	29	0	0	1	0	61	91	
1800 - 1859	13	0	1	1	2	28	45	
1900 - 1959	13	0	1	0	0	12	26	
2000 - 2059	3	0	0	0	0	8	11	
2100 - 2159	5	0	0	0	0	13	18	
2200 - 2259	5	0	0	0	1	5	11	
2300 - 2359	4	0	0	0	0	5	9	
Total	312	1	3	6	9	564	895	

Table 33 Motor Vehicle Driver and Motorcycle Rider Casualties by Day of Week, Time of Day and Alcohol Involvement, South Australia, 2001 Cont.

Time of Day	Tuesday Blood Alcohol Concentration					Not Tested /Unknown	Total
	Zero	.001 - .049	.050 - .079	.080 - .149	.150 +		
0000 - 0059	0	1	0	0	2	5	8
0100 - 0159	1	1	0	1	1	3	7
0200 - 0259	0	0	0	0	0	1	1
0300 - 0359	4	0	0	0	0	1	5
0400 - 0459	6	0	0	0	0	4	10
0500 - 0559	2	0	0	0	0	5	7
0600 - 0659	16	0	0	0	0	9	25
0700 - 0759	11	0	0	0	0	23	34
0800 - 0859	27	0	0	0	0	75	102
0900 - 0959	12	0	0	0	0	35	47
1000 - 1059	16	0	1	0	0	29	46
1100 - 1159	18	0	0	0	0	24	42
1200 - 1259	20	1	0	0	0	29	50
1300 - 1359	27	0	0	0	0	32	59
1400 - 1459	17	0	0	0	1	28	46
1500 - 1559	24	0	0	0	0	44	68
1600 - 1659	33	0	0	1	0	53	87
1700 - 1759	29	0	0	0	1	86	116
1800 - 1859	15	0	0	4	1	32	52
1900 - 1959	14	0	0	0	0	23	37
2000 - 2059	9	0	0	1	0	16	26
2100 - 2159	12	0	0	2	2	11	27
2200 - 2259	5	1	0	0	2	9	17
2300 - 2359	5	0	0	1	0	4	10
Total	323	4	1	10	10	581	929

Table 33 Motor Vehicle Driver and Motorcycle Rider Casualties by Day of Week, Time of Day and Alcohol Involvement, South Australia, 2001 Cont.

Time of Day	Wednesday Blood Alcohol Concentration					Not Tested /Unknown	Total
	Zero	.001 - .049	.050 - .079	.080 - .149	.150 +		
0000 - 0059	5	0	0	0	2	8	15
0100 - 0159	2	0	0	0	1	3	6
0200 - 0259	2	0	0	1	1	3	7
0400 - 0459	0	0	0	0	0	3	3
0500 - 0559	2	0	0	0	0	2	4
0600 - 0659	10	0	0	1	0	7	18
0700 - 0759	9	0	0	0	0	19	28
0800 - 0859	25	0	0	0	0	73	98
0900 - 0959	12	0	1	0	0	33	46
1000 - 1059	19	0	0	0	0	36	55
1100 - 1159	15	0	0	0	0	26	41
1200 - 1259	24	0	0	0	0	41	65
1300 - 1359	18	0	0	0	1	27	46
1400 - 1459	17	0	0	0	0	30	47
1500 - 1559	18	0	0	0	0	67	85
1600 - 1659	28	0	1	1	2	63	95
1700 - 1759	28	1	0	0	2	62	93
1800 - 1859	17	1	1	0	1	49	69
1900 - 1959	13	0	0	1	1	28	43
2000 - 2059	8	0	0	0	1	15	24
2100 - 2159	5	0	0	1	1	14	21
2200 - 2259	2	0	1	1	0	11	15
2300 - 2359	5	0	2	0	1	3	11
Total	284	2	6	6	14	623	935

Table 33 Motor Vehicle Driver and Motorcycle Rider Casualties by Day of Week, Time of Day and Alcohol Involvement, South Australia, 2001 Cont.

Time of Day	Thursday Blood Alcohol Concentration					Not Tested /Unknown	Total
	Zero	.001 - .049	.050 - .079	.080 - .149	.150 +		
0000 - 0059	9	0	1	0	2	4	16
0100 - 0159	0	1	0	1	1	7	10
0200 - 0259	3	1	0	1	3	3	11
0300 - 0359	1	1	0	0	3	0	5
0400 - 0459	2	0	0	1	0	2	5
0500 - 0559	6	0	0	0	0	3	9
0600 - 0659	7	0	0	0	0	8	15
0700 - 0759	12	0	0	1	0	33	46
0800 - 0859	27	0	0	2	0	84	113
0900 - 0959	21	0	0	1	0	42	64
1000 - 1059	19	0	0	0	0	28	47
1100 - 1159	23	0	0	0	1	38	62
1200 - 1259	15	0	1	0	0	34	50
1300 - 1359	17	0	0	0	0	47	64
1400 - 1459	16	1	0	0	0	38	55
1500 - 1559	26	0	0	0	0	69	95
1600 - 1659	35	0	0	1	1	60	97
1700 - 1759	26	1	1	0	0	69	97
1800 - 1859	21	0	0	2	1	34	58
1900 - 1959	22	0	0	0	1	23	46
2000 - 2059	12	0	0	0	0	11	23
2100 - 2159	8	0	1	1	1	15	26
2200 - 2259	6	1	1	0	4	9	21
2300 - 2359	1	0	0	0	0	15	16
Total	335	6	5	11	18	676	1051

Table 33 Motor Vehicle Driver and Motorcycle Rider Casualties by Day of Week, Time of Day and Alcohol Involvement, South Australia, 2001 Cont.

Time of Day	Friday Blood Alcohol Concentration					Not Tested /Unknown	Total
	Zero	.001 - .049	.050 - .079	.080 - .149	.150 +		
0000 - 0059	3	0	0	3	2	6	14
0100 - 0159	3	0	0	1	1	7	12
0200 - 0259	2	1	0	1	3	5	12
0300 - 0359	5	0	0	1	1	1	8
0400 - 0459	1	0	0	0	1	3	5
0500 - 0559	4	0	0	1	1	1	7
0600 - 0659	13	0	0	1	0	11	25
0700 - 0759	17	0	0	1	0	25	43
0800 - 0859	26	0	0	1	0	65	92
0900 - 0959	18	1	0	0	0	31	50
1000 - 1059	21	0	0	0	0	26	47
1100 - 1159	15	0	0	0	0	43	58
1200 - 1259	22	0	0	0	0	38	60
1300 - 1359	16	0	0	0	0	38	54
1400 - 1459	25	0	0	0	0	37	62
1500 - 1559	26	1	0	0	0	76	103
1600 - 1659	32	0	0	0	0	50	82
1700 - 1759	27	1	0	2	0	61	91
1800 - 1859	27	1	0	0	0	39	67
1900 - 1959	21	2	0	2	5	35	65
2000 - 2059	17	1	2	0	2	21	43
2100 - 2159	11	0	0	4	2	20	37
2200 - 2259	8	2	0	2	4	16	32
2300 - 2359	8	3	0	1	1	22	35
Total	368	13	2	21	23	677	1104

Table 33 Motor Vehicle Driver and Motorcycle Rider Casualties by Day of Week, Time of Day and Alcohol Involvement, South Australia, 2001 Cont.

Time of Day	Saturday Blood Alcohol Concentration					Not Tested /Unknown	Total
	Zero	.001 - .049	.050 - .079	.080 - .149	.150 +		
0000 - 0059	10	0	0	1	4	8	23
0100 - 0159	5	1	0	3	5	13	27
0200 - 0259	2	1	1	1	2	13	20
0300 - 0359	2	0	1	1	1	7	12
0400 - 0459	2	0	1	1	0	5	9
0500 - 0559	3	2	1	1	1	3	11
0600 - 0659	0	0	0	1	3	7	11
0700 - 0759	8	0	0	0	1	10	19
0800 - 0859	7	0	0	0	0	12	19
0900 - 0959	12	0	0	0	1	21	34
1000 - 1059	20	0	0	1	0	21	42
1100 - 1159	17	0	0	0	0	30	47
1200 - 1259	22	1	0	0	0	37	60
1300 - 1359	28	0	0	1	0	31	60
1400 - 1459	16	0	0	0	0	28	44
1500 - 1559	15	0	1	0	1	29	46
1600 - 1659	24	2	0	1	1	29	57
1700 - 1759	26	0	2	1	5	17	51
1800 - 1859	18	0	0	0	0	21	39
1900 - 1959	13	0	0	2	1	25	41
2000 - 2059	16	0	0	1	2	20	39
2100 - 2159	10	1	0	1	3	26	41
2200 - 2259	9	0	0	1	3	17	30
2300 - 2359	8	0	1	3	2	20	34
Total	293	8	8	21	36	450	816

Table 33 Motor Vehicle Driver and Motorcycle Rider Casualties by Day of Week, Time of Day and Alcohol Involvement, South Australia, 2001 Cont.

Time of Day	Sunday Blood Alcohol Concentration					Not Tested /Unknown	Total
	Zero	.001 - .049	.050 - .079	.080 - .149	.150 +		
0000 - 0059	6	0	0	2	4	15	27
0100 - 0159	5	0	1	5	3	10	24
0200 - 0259	3	0	0	2	3	8	16
0300 - 0359	4	0	1	9	3	10	27
0400 - 0459	3	2	1	1	1	8	16
0500 - 0559	5	0	1	2	1	5	14
0600 - 0659	2	1	0	1	3	7	14
0700 - 0759	2	0	1	0	1	9	13
0800 - 0859	8	1	0	0	0	12	21
0900 - 0959	8	0	1	1	1	18	29
1000 - 1059	12	0	0	0	0	17	29
1100 - 1159	16	0	0	0	0	24	40
1200 - 1259	12	0	0	1	0	23	36
1300 - 1359	27	0	0	0	0	29	56
1400 - 1459	17	0	0	1	0	17	35
1500 - 1559	19	1	0	1	1	18	40
1600 - 1659	15	0	1	1	0	21	38
1700 - 1759	15	0	0	0	0	30	45
1800 - 1859	8	0	0	1	1	16	26
1900 - 1959	15	0	0	0	2	15	32
2000 - 2059	7	0	0	0	2	16	25
2100 - 2159	7	1	0	1	1	20	30
2200 - 2259	2	0	0	2	1	2	7
2300 - 2359	3	1	0	0	4	6	14
Total	221	7	7	31	32	356	654

Table 33 Motor Vehicle Driver and Motorcycle Rider Casualties by Day of Week, Time of Day and Alcohol Involvement, South Australia, 2001 Cont.

Time of Day	Total Blood Alcohol Concentration					Not Tested /Unknown	Total
	Zero	.001 - .049	.050 - .079	.080 - .149	.150 +		
0000 - 0059	36	1	1	6	17	52	113
0100 - 0159	16	3	1	11	14	47	92
0200 - 0259	15	3	1	7	13	33	72
0300 - 0359	16	1	2	12	8	22	61
0400 - 0459	14	2	2	3	2	26	49
0500 - 0559	22	2	2	4	3	23	56
0600 - 0659	60	1	0	5	6	64	136
0700 - 0759	70	0	1	2	2	139	214
0800 - 0859	146	1	0	4	0	401	552
0900 - 0959	102	1	2	2	2	215	324
1000 - 1059	126	0	1	1	0	183	311
1100 - 1159	123	0	0	0	1	216	340
1200 - 1259	133	2	1	1	0	226	363
1300 - 1359	149	0	0	1	1	228	379
1400 - 1459	135	2	0	1	1	210	349
1500 - 1559	166	2	2	1	3	365	539
1600 - 1659	196	2	2	5	5	341	551
1700 - 1759	180	3	3	4	8	386	584
1800 - 1859	119	2	2	8	6	219	356
1900 - 1959	111	2	1	5	10	161	290
2000 - 2059	72	1	2	2	7	107	191
2100 - 2159	58	2	1	10	10	119	200
2200 - 2259	37	4	2	6	15	69	133
2300 - 2359	34	4	3	5	8	75	129
Total	2136	41	32	106	142	3927	6384

Table 34 Motor Vehicles on Register ¹ by Type of Vehicle, South Australia, 30 June 2001 ²

Type of Vehicle	Vehicles on Register ('000)
Cars and Station Wagons	829.4
Utilities	78.6
Panel Vans	24.8
Rigid & Other Trucks	55.7
Articulated Trucks	5.8
Buses	3.6
Motorcycles	24.7
Total Motor Vehicles	1022.6

Table 35 Licence and Permit Holders by Age Group and Sex, South Australia, 30 June 2001 ³

Age Group	Males	Females	Other ⁴	Persons
16-19	28975	25695	537	55207
20-24	43712	41553	887	86152
25-29	48202	45823	1179	95204
30-34	53351	50461	552	104364
35-39	55494	52649	530	108673
40-49	110001	103215	814	214030
50-59	92631	81312	517	174460
60-69	60483	45771	258	106512
70+	60292	40030	153	100475
Total	553141	486509	5427	1045077

Note: Represents number of licence holders, not the number of licences on issue. It is possible for a licence holder to hold multiple licence types.

¹ Excludes tractors, trailers, caravans, plant and equipment.

² Source (Table 34): Annual Report, Transport SA 2000/2001.

³ Source (Table 35): Data extraction from the Drivers' database, Registration and Licensing Section, Transport SA, March 2002

⁴ Other: Where no gender is specified on the licence application.

Table 36 Estimated Resident Population by Age Group and Sex, South Australia, 30 June 2001 ¹

Age Group	Males	Females	Persons
0-4	46319	44257	90576
5-7	30038	28519	58557
8-12	51182	48290	99472
13-15	30838	29507	60345
16-19	42269	40281	82550
20-24	50418	48102	98520
25-29	52321	49721	102042
30-34	53956	52752	106708
35-39	55724	56029	111753
40-49	110081	111915	221996
50-59	91938	92861	184799
60-69	60712	63262	123974
70+	67357	93748	161105
Total	743153	759244	1502397

Table 37 Vehicle Kilometres Travelled by South Australian Vehicles by Type, 12 Months to July 2000 ²

Type of Vehicle	Total Kilometres Travelled (Million)
Passenger Vehicles	10644
Light commercials	1641
Rigid Trucks	374
Articulated Trucks	553
Non-freight carrying trucks	25
Motorcycles	60
Buses	127
Total	13424

Note: Passenger Vehicles includes vehicles constructed primarily for carriage of less than 10 passengers.

Light commercials includes vehicles constructed for the cartage of goods and under 3.5 tonnes gross vehicle mass (GVM).

Rigid Trucks includes motor vehicles exceeding 3.5 tonnes GVM.

¹ Source: Population by Sex and Age: 'Australian States & Territories', Australian Bureau of Statistics, cat. no. 3201.0.

² Source: ABS 'Survey of Motor Vehicle Use, Australia', Preliminary, cat. no. 9208.0. Year 2000 figures utilised due to the unavailability of 2001 ABS figures at the time of publication.

Table 38 Vehicle Involvement Rate ¹ by Type of Vehicle and Crash Severity, South Australia, 2001 ²

Type of Vehicle	Fatal	Personal Injury	Property Damage	Total Crashes
Cars and Station Wagons (Including Taxi-cabs)	1.58	131.76	609.19	742.52
Utilities and Panel Vans	1.74	100.68	480.46	582.88
Rigid Trucks	1.97	40.57	224.42	266.97
Articulated Trucks	20.69	224.14	786.21	1031.03
Buses	5.56	194.44	897.22	1097.22
Motorcycles	6.07	197.57	119.03	322.67
Total Motor Vehicles	1.85	125.98	562.52	693.22

¹ Rates are expressed as the number of vehicles involved in crashes per 10,000 registered vehicles of that type.

² Based on information contained in Tables 23 and 34.

Note: Figures for Articulated Trucks and Buses are indicative only. The numbers of federal and interstate registered commercial vehicles operating in South Australia is not known.

Table 39 Casualty Crashes by Urban Local Government Area, South Australia, 2001

LGA Maintained Roads Only

Local Government Area	Fatal	Serious Injury	Total
CC CAMPBELLTOWN.	1	2	3
CC MARION.		13	13
CC MITCHAM.		6	6
CC OF NORWOOD,PAYNEHAM & ST PETERS	1	4	5
CITY OF ADELAIDE	2	40	42
CITY OF BURNSIDE		5	5
CITY OF CHARLES STURT		18	18
CITY OF HOLDFAST BAY		7	7
CITY OF ONKAPARINGA	4	41	45
CITY OF PLAYFORD.	4	16	20
CITY OF PORT ADELAIDE ENFIELD	2	25	27
CITY OF PROSPECT		1	1
CITY OF SALISBURY	1	22	23
CITY OF TEA TREE GULLY		12	12
CITY OF UNLEY		5	5
CITY OF WEST TORRENS		10	10
CT GAWLER.		4	4
THE ADELAIDE HILLS COUNCIL		5	5
WALKERVILLE TOWN COUNCIL		1	1
Total	15	237	252

Table 39 Casualty Crashes by Urban Local Government Area, South Australia, 2001

TSA Maintained Roads Only

Local Government Area	Fatal	Serious Injury	Total
CC CAMPBELLTOWN.	3	12	15
CC MARION.	2	22	24
CC MITCHAM.	4	23	27
CC OF NORWOOD,PAYNEHAM & ST PETERS	2	21	23
CITY OF ADELAIDE		5	5
CITY OF BURNSIDE	1	12	13
CITY OF CHARLES STURT	9	54	63
CITY OF HOLDFAST BAY	1	11	12
CITY OF ONKAPARINGA	8	51	59
CITY OF PLAYFORD.	2	18	20
CITY OF PORT ADELAIDE ENFIELD	4	56	60
CITY OF PROSPECT	1	13	14
CITY OF SALISBURY	6	34	40
CITY OF TEA TREE GULLY	1	23	24
CITY OF UNLEY	1	15	16
CITY OF WEST TORRENS	3	21	24
CT GAWLER.	1	5	6
THE ADELAIDE HILLS COUNCIL	1	14	15
WALKERVILLE TOWN COUNCIL		3	3
Total	50	413	463

Table 39 Casualty Crashes by Urban Local Government Area, South Australia, 2001 Cont.

Local Government Area	All Roads in LGA		
	Fatal	Serious Injury	Total
CC CAMPBELLTOWN.	4	14	18
CC MARION.	2	35	37
CC MITCHAM.	4	29	33
CC OF NORWOOD,PAYNEHAM & ST PETERS	3	25	28
CITY OF ADELAIDE	2	45	47
CITY OF BURNSIDE	1	17	18
CITY OF CHARLES STURT	9	72	81
CITY OF HOLDFAST BAY	1	18	19
CITY OF ONKAPARINGA	12	92	104
CITY OF PLAYFORD.	6	34	40
CITY OF PORT ADELAIDE ENFIELD	6	81	87
CITY OF PROSPECT	1	14	15
CITY OF SALISBURY	7	56	63
CITY OF TEA TREE GULLY	1	35	36
CITY OF UNLEY	1	20	21
CITY OF WEST TORRENS	3	31	34
CT GAWLER.	1	9	10
THE ADELAIDE HILLS COUNCIL	1	19	20
WALKERVILLE TOWN COUNCIL		4	4
Total	65	650	715

Table 39 Casualty Crashes by Rural Local Government Area, South Australia, 2001 Cont.

Local Government Area	TSA Maintained Roads Only		
	Fatal	Serious Injury	Total
ALEXANDRINA COUNCIL	3	25	28
BARUNGA WEST DISTRICT COUNCIL		6	6
CC MT.GAMBIER.		8	8
CC PT.AUGUSTA.	1	7	8
CC PT.LINCOLN.	1	3	4
CC WHYALLA.	2	5	7
CLARE AND GILBERT VALLEYS DISTRICT COUNCIL		8	8
COORONG DISTRICT COUNCIL	4	17	21
COPPER COAST DISTRICT COUNCIL	1	3	4
DC CEDUNA	1	2	3
DC CLEVE.		2	2
DC COOBER PEDY		2	2
DC FRANKLIN HARBOR.		1	1
DC KIMBA.	1	1	2
DC LACEPEDE.		5	5
DC LE HUNTE.		4	4
DC LOWER EYRE PENINSULA		3	3
DC MALLALA.	1	7	8
DC MT.BARKER.	4	31	35
DC MT.REMARKABLE.		2	2
DC OF ORROROO/CARRIETON		1	1
DC OF PETERBOROUGH		2	2
DC OF YORKE PENINSULA	2	9	11
DC RENMARK PARINGA		2	2
DC ROBE.		4	4
DC STREAKY BAY.	1	2	3
DC TATIARA.	2	14	16
DC TUMBY BAY.		2	2
DC VICTOR HARBOR.		9	9
DC YANKALILLA.		7	7
DISTRICT COUNCIL OF GRANT	1	4	5
KANGAROO ISLAND COUNCIL		4	4
KINGSTON DISTRICT COUNCIL	1	5	6
LIGHT REGIONAL COUNCIL	4	8	12
LOXTON WAIKERIE DISTRICT COUNCIL		9	9
MID MURRAY DISTRICT COUNCIL	3	12	15
PT.PIRIE CITY & DIST. COUNCIL		10	10
RC MURRAY BRIDGE.	2	14	16
REGIONAL COUNCIL OF GOYDER		3	3
ROCKY RIVER DISTRICT COUNCIL	2	2	4
SOUTHERN MALLEE DISTRICT COUNCIL		3	3
THE ADELAIDE HILLS COUNCIL	4	24	28
THE BAROSSA COUNCIL.	4	21	25
THE BERRI BARMERA COUNCIL	1	8	9
THE FLINDERS RANGES COUNCIL.	1	4	5
UNINCORP - MURRAY LANDS		1	1
UNINCORP(EYRE)		3	3
UNINCORP(NORTHERN)	1	14	15
UNINCORP(NRTHRN. EASTERN PT)	1	3	4
UNINCORP(WHYALLA)	1	2	3
WAKEFIELD REGIONAL COUNCIL	2	9	11
WATTLE RANGE COUNCIL	1	10	11
Total	53	367	420

Table 39 Casualty Crashes by Rural Local Government Area, South Australia, 2001 Cont.

Local Government Area	LGA Maintained Roads Only		
	Fatal	Serious Injury	Total
ALEXANDRINA COUNCIL	2	6	8
BARUNGA WEST DISTRICT COUNCIL		2	2
CC MT.GAMBIER.		13	13
CC PT.AUGUSTA.		1	1
CC PT.LINCOLN.	2	5	7
CC WHYALLA.		8	8
CLARE AND GILBERT VALLEYS DISTRICT COUNCIL		4	4
COORONG DISTRICT COUNCIL	1	7	8
COPPER COAST DISTRICT COUNCIL		6	6
DC BURRA BURRA.		1	1
DC CEDUNA		3	3
DC CLEVE.		1	1
DC COOBER PEDY		1	1
DC FRANKLIN HARBOR.		2	2
DC KIMBA.		3	3
DC LACEPEDE.		1	1
DC LOWER EYRE PENINSULA		2	2
DC MALLALA.	1	6	7
DC MT.BARKER.		11	11
DC MT.REMARKABLE.		1	1
DC OF PETERBOROUGH	1		1
DC OF YORKE PENINSULA		11	11
DC RENMARK PARINGA	1	3	4
DC ROBE.		1	1
DC TATIARA.		4	4
DC TUMBY BAY.		3	3
DC VICTOR HARBOR.		10	10
DC YANKALILLA.		1	1
DISTRICT COUNCIL OF GRANT	1	10	11
KANGAROO ISLAND COUNCIL		7	7
KINGSTON DISTRICT COUNCIL		5	5
LIGHT REGIONAL COUNCIL		2	2
LOXTON WAIKERIE DISTRICT COUNCIL		5	5
MID MURRAY DISTRICT COUNCIL	1	7	8
PT.PIRIE CITY & DIST. COUNCIL		9	9
RC MURRAY BRIDGE.		9	9
REGIONAL COUNCIL OF GOYDER		2	2
ROCKY RIVER DISTRICT COUNCIL		3	3
SOUTHERN MALLEE DISTRICT COUNCIL		1	1
THE ADELAIDE HILLS COUNCIL	1	11	12
THE BAROSSA COUNCIL.	3	13	16
THE BERRI BARMERA COUNCIL	1	11	12
UNINCORP(NORTHERN)	2	7	9
UNINCORP(WHYALLA)		1	1
WAKEFIELD REGIONAL COUNCIL		5	5
WATTLE RANGE COUNCIL	1	5	6
Total	18	230	248

Table 39 Casualty Crashes by Rural Local Government Area, South Australia, 2001 Cont.

Local Government Area	All Roads in LGA		
	Fatal	Serious Injury	Total
ALEXANDRINA COUNCIL	5	31	36
BARUNGA WEST DISTRICT COUNCIL		8	8
CC MT.GAMBIER.		21	21
CC PT.AUGUSTA.	1	8	9
CC PT.LINCOLN.	3	8	11
CC WHYALLA.	2	13	15
CLARE AND GILBERT VALLEYS DISTRICT COUNCIL		12	12
COORONG DISTRICT COUNCIL	5	24	29
COPPER COAST DISTRICT COUNCIL	1	9	10
DC BURRA BURRA.		1	1
DC CEDUNA	1	5	6
DC CLEVE.		3	3
DC COOBER PEDY		3	3
DC FRANKLIN HARBOR.		3	3
DC KIMBA.	1	4	5
DC LACEPEDE.		6	6
DC LE HUNTE.		4	4
DC LOWER EYRE PENINSULA		5	5
DC MALLALA.	2	13	15
DC MT.BARKER.	4	42	46
DC MT.REMARKABLE.		3	3
DC OF ORROROO/CARRIETON		1	1
DC OF PETERBOROUGH	1	2	3
DC OF YORKE PENINSULA	2	20	22
DC RENMARK PARINGA	1	5	6
DC ROBE.		5	5
DC STREAKY BAY.	1	2	3
DC TATIARA.	2	18	20
DC TUMBY BAY.		5	5
DC VICTOR HARBOR.		19	19
DC YANKALILLA.		8	8
DISTRICT COUNCIL OF GRANT	2	14	16
KANGAROO ISLAND COUNCIL		11	11
KINGSTON DISTRICT COUNCIL	1	10	11
LIGHT REGIONAL COUNCIL	4	10	14
LOXTON WAIKERIE DISTRICT COUNCIL		14	14
MID MURRAY DISTRICT COUNCIL	4	19	23
PT.PIRIE CITY & DIST. COUNCIL		19	19
RC MURRAY BRIDGE.	2	23	25
REGIONAL COUNCIL OF GOYDER		5	5
ROCKY RIVER DISTRICT COUNCIL	2	5	7
SOUTHERN MALLEE DISTRICT COUNCIL		4	4
THE ADELAIDE HILLS COUNCIL	5	35	40
THE BAROSSA COUNCIL.	7	34	41
THE BERRI BARMERA COUNCIL	2	19	21
THE FLINDERS RANGES COUNCIL.	1	4	5
UNINCORP - MURRAY LANDS		1	1
UNINCORP(EYRE)		3	3
UNINCORP(NORTHERN)	3	21	24
UNINCORP(NRTHRN. EASTERN PT)	1	3	4
UNINCORP(WHYALLA)	1	3	4
WAKEFIELD REGIONAL COUNCIL	2	14	16
WATTLE RANGE COUNCIL	2	15	17
Total	71	597	668

Table 40 Casualty Crashes on Transport SA and Local Government Maintained Roads by Severity and Region, South Australia, 1989 - 2001

Transport SA Maintained Roads

Year	Fatal Crashes			Serious Injury Crashes			Major Crashes (=fatal+serious)		
	Urban	Rural	State	Urban	Rural	State	Urban	Rural	State
1989	55	75	130	665	529	1194	720	604	1324
1990	49	73	122	656	473	1129	705	546	1251
1991	57	62	119	561	410	971	618	472	1090
1992	50	57	107	406	338	744	456	395	851
1993	63	66	129	393	297	690	456	363	819
1994	48	56	104	414	344	758	462	400	862
1995	51	66	117	436	311	747	487	377	864
1996	46	74	120	396	383	779	442	457	899
1997	35	44	79	423	305	728	458	349	807
1998	48	61	109	448	288	736	496	349	845
1999	34	57	91	420	321	741	454	378	832
2000	42	59	101	419	332	751	461	391	852
2001	49	52	101	400	356	756	449	408	857

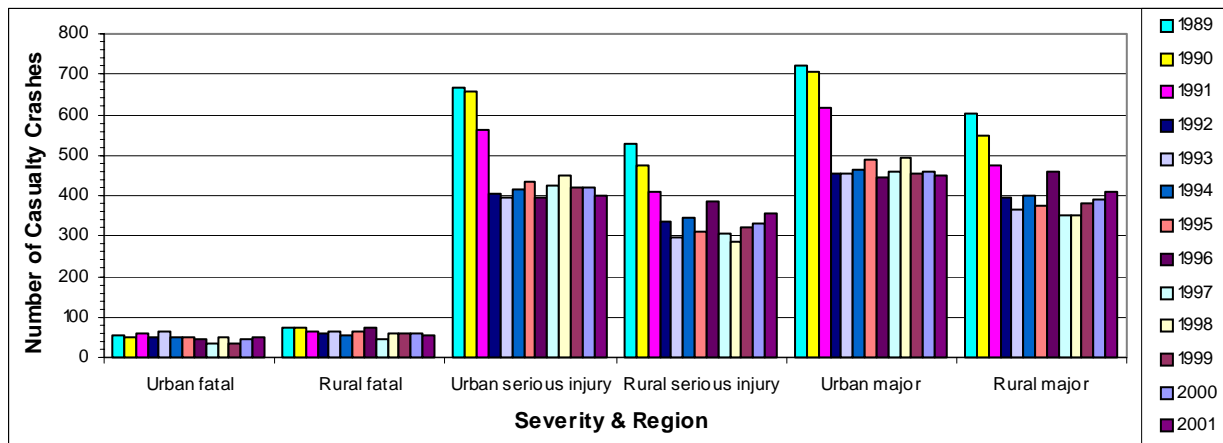

Table 40 Casualty Crashes on Transport SA and Local Government Maintained Roads by Severity and Region, South Australia, 1989 - 2001 Cont.

Local Government Maintained Roads

Year	Fatal Crashes			Serious Injury Crashes			Major Crashes (=fatal+serious)		
	Urban	Rural	State	Urban	Rural	State	Urban	Rural	State
1989	37	34	71	405	332	737	442	366	808
1990	29	35	64	445	352	797	474	387	861
1991	22	25	47	343	253	596	365	278	643
1992	17	17	34	282	202	484	299	219	518
1993	27	35	62	255	244	499	282	279	561
1994	17	24	41	243	184	427	260	208	468
1995	26	21	47	241	198	439	267	219	486
1996	22	20	42	304	242	546	326	262	588
1997	17	28	45	242	199	441	259	227	486
1998	17	26	43	278	241	519	295	267	562
1999	23	18	41	253	244	497	276	262	538
2000	21	29	50	259	204	463	280	233	513
2001	16	19	35	250	241	491	266	260	526

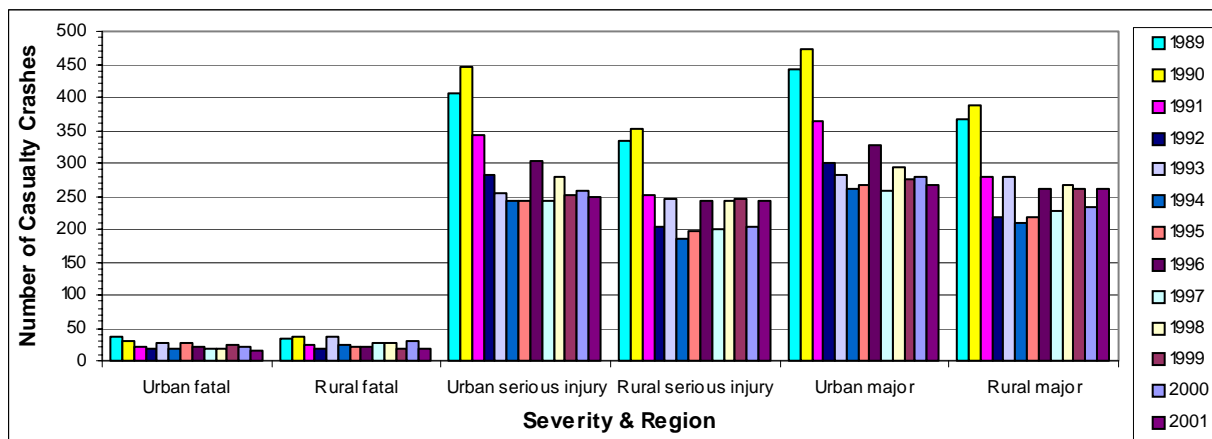

Table 41 All Crashes by Region, Road Moisture Conditions and Time of Day, South Australia, 2001

Time of day ¹	Adelaide City								
	Fatal Crashes			Injury Crashes			Property Damage Only Crashes		
	Dry	Wet	All	Dry	Wet	All	Dry	Wet	All
0000 - 0059	0	0	0	13	2	15	57	12	69
0100 - 0159	0	0	0	8	2	10	40	12	52
0200 - 0259	0	0	0	7	3	10	25	9	34
0300 - 0359	0	0	0	5	4	9	24	5	29
0400 - 0459	0	1	1	4	0	4	22	6	28
0500 - 0559	0	0	0	2	1	3	16	5	21
0600 - 0659	0	0	0	3	2	5	23	11	34
0700 - 0759	0	0	0	18	4	22	61	5	66
0800 - 0859	0	0	0	38	9	47	174	21	195
0900 - 0959	0	0	0	32	6	38	134	19	153
1000 - 1059	0	0	0	26	2	28	127	13	140
1100 - 1159	0	0	0	28	2	30	172	23	195
1200 - 1259	0	0	0	25	3	28	200	14	214
1300 - 1359	0	0	0	34	6	40	178	16	194
1400 - 1459	0	0	0	26	3	29	219	18	237
1500 - 1559	0	0	0	38	6	44	254	20	274
1600 - 1659	0	0	0	27	4	31	219	24	243
1700 - 1759	0	0	0	52	7	59	282	55	337
1800 - 1859	0	0	0	28	4	32	142	27	169
1900 - 1959	0	0	0	17	6	23	88	19	107
2000 - 2059	0	0	0	15	2	17	74	19	93
2100 - 2159	0	0	0	19	2	21	67	15	82
2200 - 2259	0	0	0	17	4	21	63	15	78
2300 - 2359	1	0	1	9	4	13	50	12	62
Total	1	1	2	491	88	579	2711	395	3106

¹ 24 Hour Clock

Table 41 All Crashes by Region, Road Moisture Conditions and Time of Day, South Australia, 2001 Cont.

Time of day ¹	Rest of ASD								
	Fatal Crashes			Injury Crashes			Property Damage Only Crashes		
	Dry	Wet	All	Dry	Wet	All	Dry	Wet	All
0000 - 0059	0	0	0	62	16	78	178	79	257
0100 - 0159	1	1	2	46	11	57	156	61	217
0200 - 0259	0	0	0	40	9	49	129	56	185
0300 - 0359	0	0	0	33	8	41	113	39	152
0400 - 0459	0	1	1	18	12	30	93	34	127
0500 - 0559	2	0	2	21	14	35	87	38	125
0600 - 0659	2	0	2	78	21	99	248	92	340
0700 - 0759	0	1	1	146	38	184	594	141	735
0800 - 0859	1	0	1	427	86	513	1542	300	1842
0900 - 0959	4	0	4	223	47	270	1063	188	1251
1000 - 1059	3	1	4	218	37	255	1156	166	1322
1100 - 1159	4	0	4	231	31	262	1472	208	1680
1200 - 1259	2	0	2	308	29	337	1502	190	1692
1300 - 1359	2	0	2	294	30	324	1418	174	1592
1400 - 1459	4	0	4	262	41	303	1465	193	1658
1500 - 1559	3	1	4	422	62	484	2019	315	2334
1600 - 1659	1	1	2	435	67	502	2039	297	2336
1700 - 1759	2	2	4	432	74	506	1967	334	2301
1800 - 1859	5	2	7	281	60	341	1253	309	1562
1900 - 1959	3	1	4	203	49	252	837	194	1031
2000 - 2059	4	0	4	133	38	171	527	126	653
2100 - 2159	4	1	5	128	25	153	463	125	588
2200 - 2259	1	1	2	82	26	108	379	99	478
2300 - 2359	1	1	2	68	23	91	330	114	444
Total	49	14	63	4591	854	5445	21030	3872	24902

¹ 24 Hour Clock

Table 41 All Crashes by Region, Road Moisture Conditions and Time of Day, South Australia, 2001 Cont.

Time of day ¹	Rest of State								
	Fatal Crashes			Injury Crashes			Property Damage Only Crashes		
	Dry	Wet	All	Dry	Wet	All	Dry	Wet	All
0000 - 0059	3	0	3	44	4	48	82	22	104
0100 - 0159	7	0	7	30	12	42	58	17	75
0200 - 0259	1	0	1	28	4	32	79	13	92
0300 - 0359	0	1	1	18	3	21	42	12	54
0400 - 0459	2	0	2	14	3	17	36	13	49
0500 - 0559	1	1	2	12	9	21	38	13	51
0600 - 0659	1	1	2	35	12	47	84	22	106
0700 - 0759	3	2	5	36	15	51	93	32	125
0800 - 0859	2	0	2	58	17	75	188	57	245
0900 - 0959	2	0	2	52	12	64	185	37	222
1000 - 1059	2	0	2	79	14	93	253	52	305
1100 - 1159	1	0	1	86	20	106	282	45	327
1200 - 1259	1	0	1	74	14	88	274	43	317
1300 - 1359	1	0	1	83	9	92	252	46	298
1400 - 1459	5	0	5	72	12	84	286	41	327
1500 - 1559	6	1	7	111	14	125	352	73	425
1600 - 1659	4	0	4	114	22	136	367	62	429
1700 - 1759	2	1	3	97	14	111	301	50	351
1800 - 1859	3	0	3	60	14	74	208	54	262
1900 - 1959	6	1	7	58	11	69	164	38	202
2000 - 2059	3	0	3	40	6	46	154	23	177
2100 - 2159	2	0	2	47	5	52	147	22	169
2200 - 2259	1	0	1	36	5	41	148	32	180
2300 - 2359	4	0	4	34	5	39	117	37	154
Total	63	8	71	1318	256	1574	4190	856	5046

¹ 24 Hour Clock

Table 41 All Crashes by Region, Road Moisture Conditions and Time of Day, South Australia, 2001 Cont.

Time of day ¹	Total State								
	Fatal Crashes			Injury Crashes			Property Damage Only Crashes		
	Dry	Wet	All	Dry	Wet	All	Dry	Wet	All
0000 - 0059	3	0	3	119	22	141	317	113	430
0100 - 0159	8	1	9	84	25	109	254	90	344
0200 - 0259	1	0	1	75	16	91	233	78	311
0300 - 0359	0	1	1	56	15	71	179	56	235
0400 - 0459	2	2	4	36	15	51	151	53	204
0500 - 0559	3	1	4	35	24	59	141	56	197
0600 - 0659	3	1	4	116	35	151	355	125	480
0700 - 0759	3	3	6	200	57	257	748	178	926
0800 - 0859	3	0	3	523	112	635	1904	378	2282
0900 - 0959	6	0	6	307	65	372	1382	244	1626
1000 - 1059	5	1	6	323	53	376	1536	231	1767
1100 - 1159	5	0	5	345	53	398	1926	276	2202
1200 - 1259	3	0	3	407	46	453	1976	247	2223
1300 - 1359	3	0	3	411	45	456	1848	236	2084
1400 - 1459	9	0	9	360	56	416	1970	252	2222
1500 - 1559	9	2	11	571	82	653	2625	408	3033
1600 - 1659	5	1	6	576	93	669	2625	383	3008
1700 - 1759	4	3	7	581	95	676	2550	439	2989
1800 - 1859	8	2	10	369	78	447	1603	390	1993
1900 - 1959	9	2	11	278	66	344	1089	251	1340
2000 - 2059	7	0	7	188	46	234	755	168	923
2100 - 2159	6	1	7	194	32	226	677	162	839
2200 - 2259	2	1	3	135	35	170	590	146	736
2300 - 2359	6	1	7	111	32	143	497	163	660
Total	113	23	136	6400	1198	7598	27931	5123	33054

¹ 24 Hour Clock



Available from **Transport Information
Management Section
Transport SA**
PO Box 1
WALKERVILLE
South Australia 5081
Telephone 08 8343 2878
Facsimile 08 83432978