

OPERATION MOVING TRAFFIC

Setback Bus Lanes ANZAC HIGHWAY

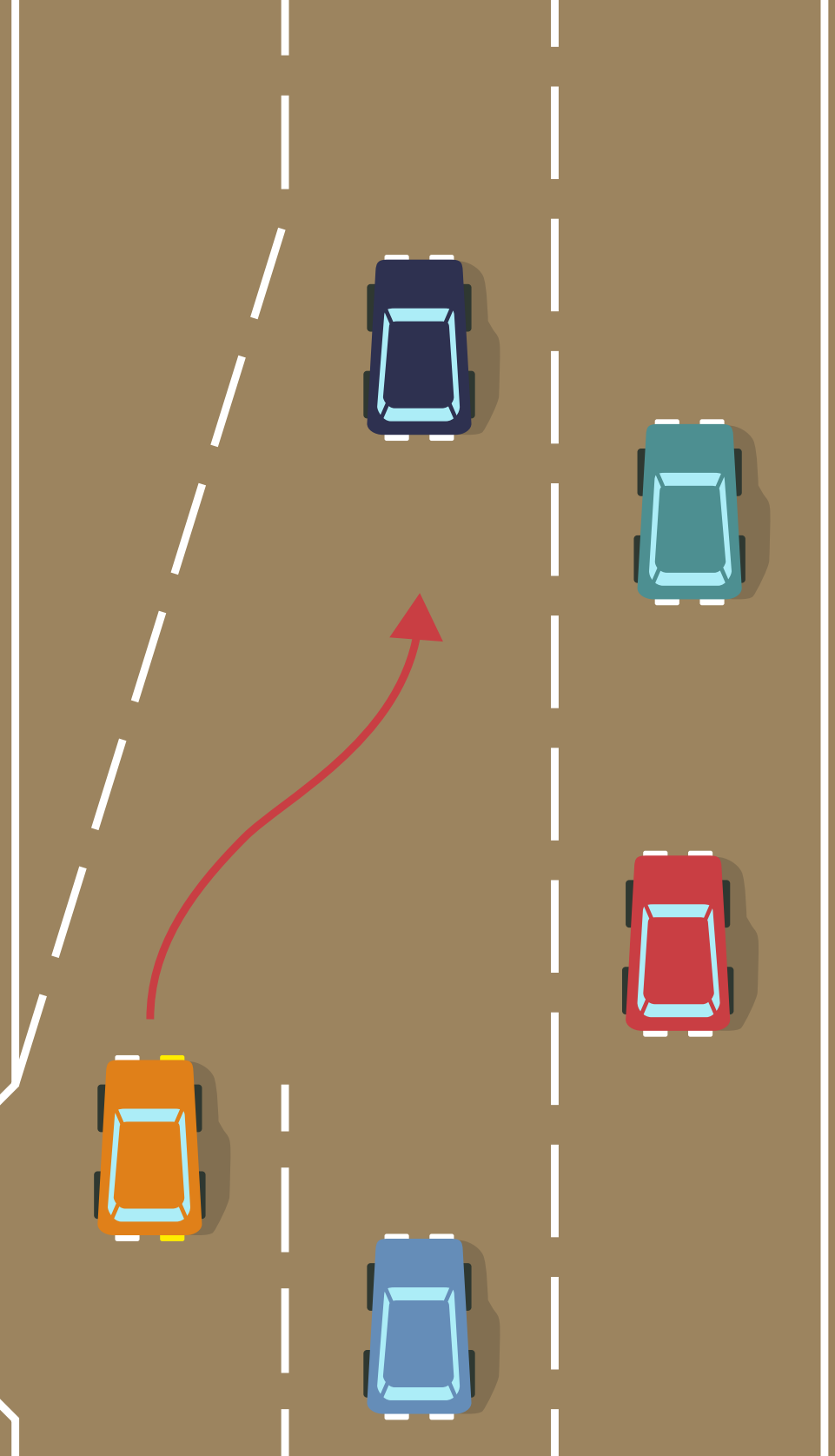

Government of South Australia

Department of Planning,
Transport and Infrastructure

When approaching the start of the **BUS LANE**, cars must move from the left lane and merge into the centre lane.

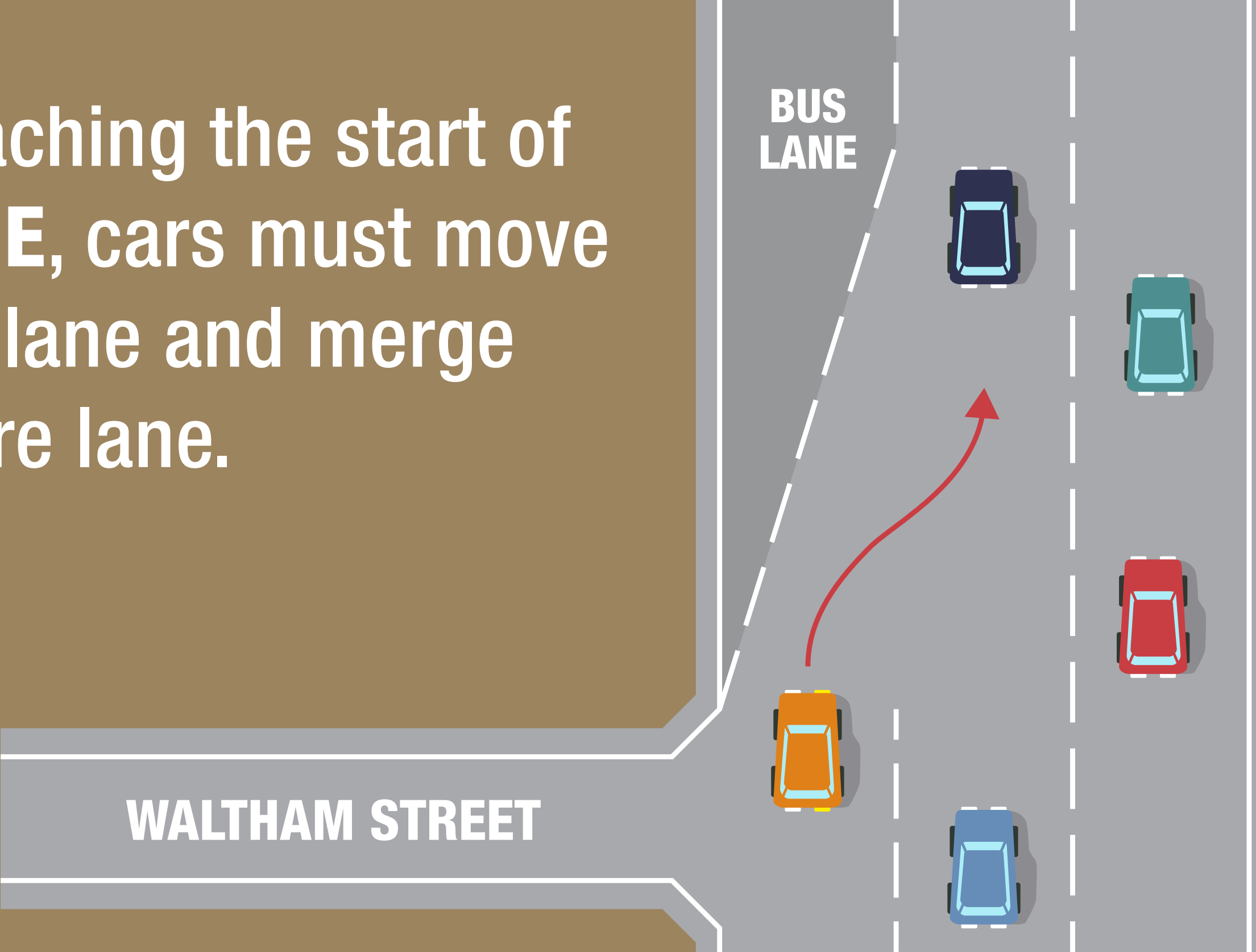

This is known as a **zip merge**, where drivers are required to let a vehicle ahead of them enter into their lane.

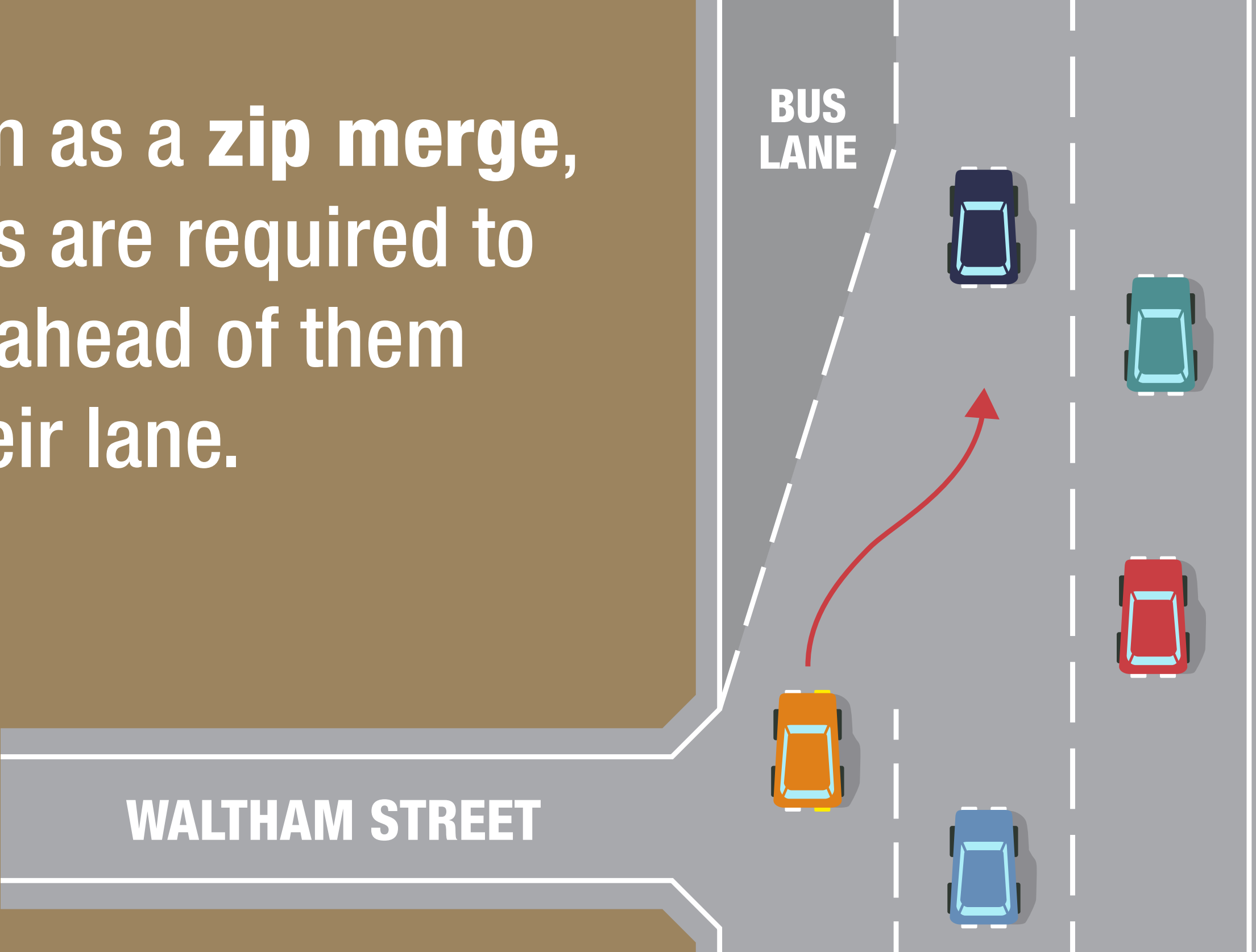

Vehicles are allowed to travel for up to 100m in the **BUS LANE** prior to entering or after exiting a side street.

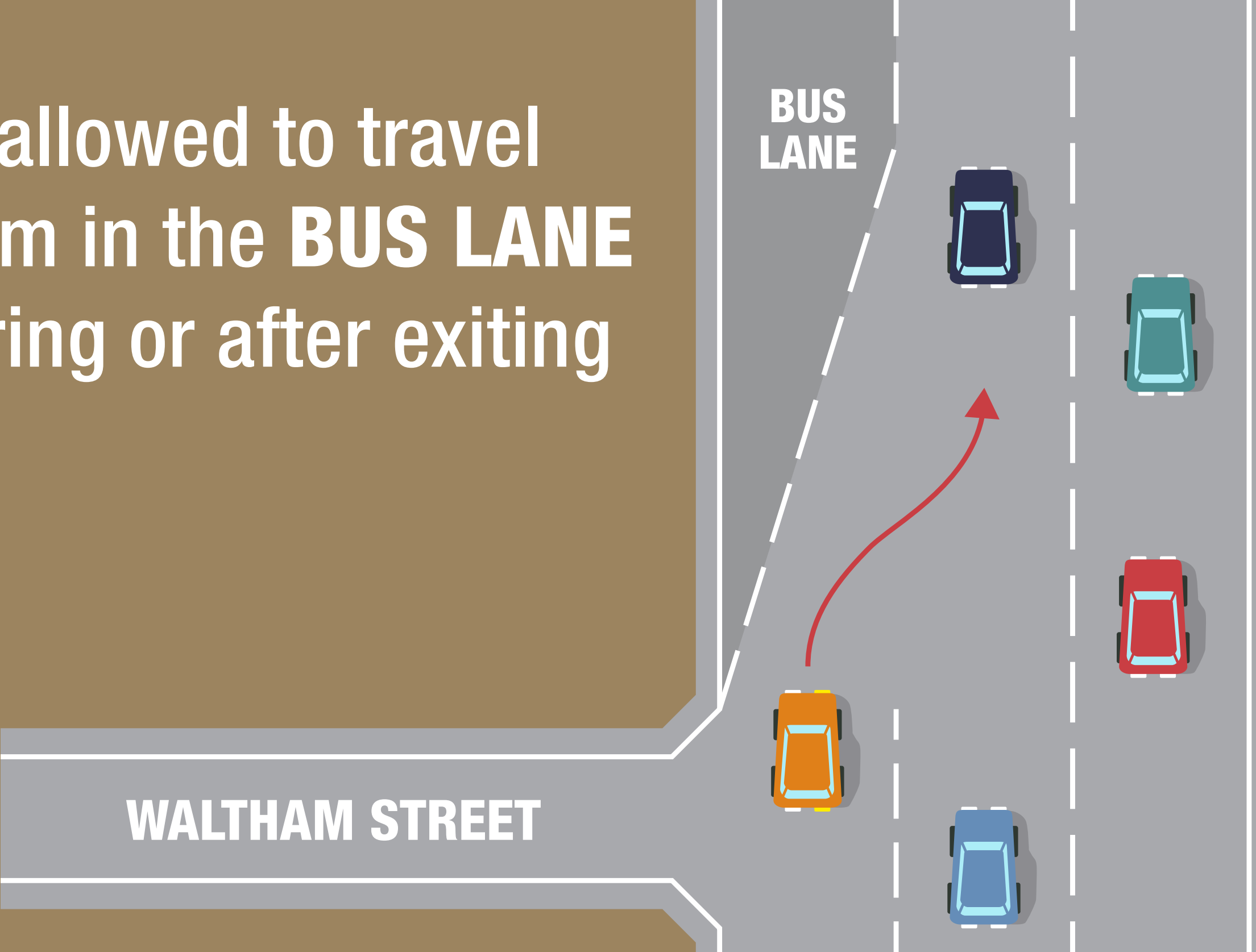

When the **BUS LANE** ends, drivers are encouraged to use all lanes on the approach to the intersection.



Government of South Australia

Department of Planning,
Transport and Infrastructure

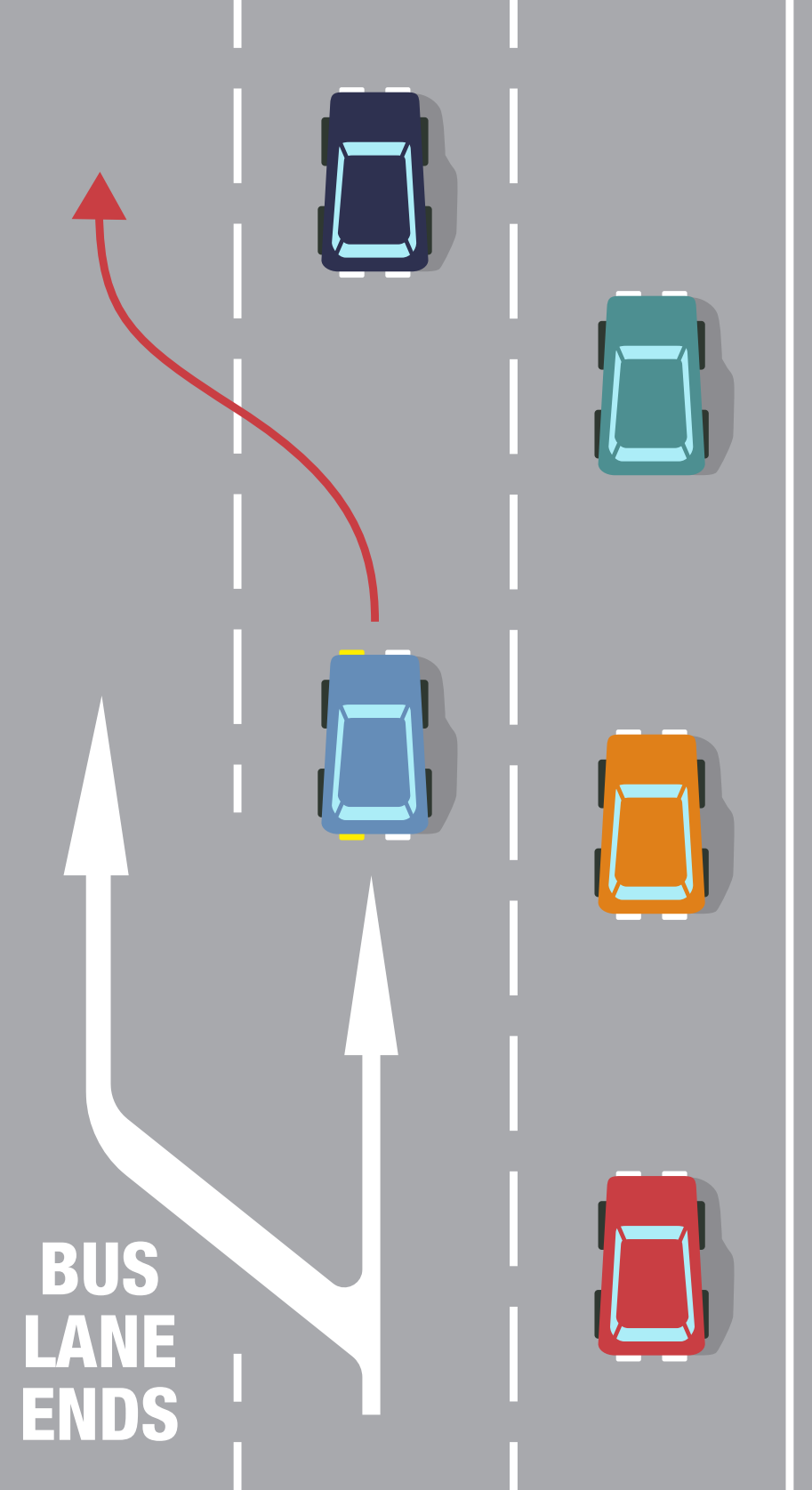

Using all lanes gets more vehicles through on the green signal.



Government of South Australia

Department of Planning,
Transport and Infrastructure

**BUS
LANE
ENDS**

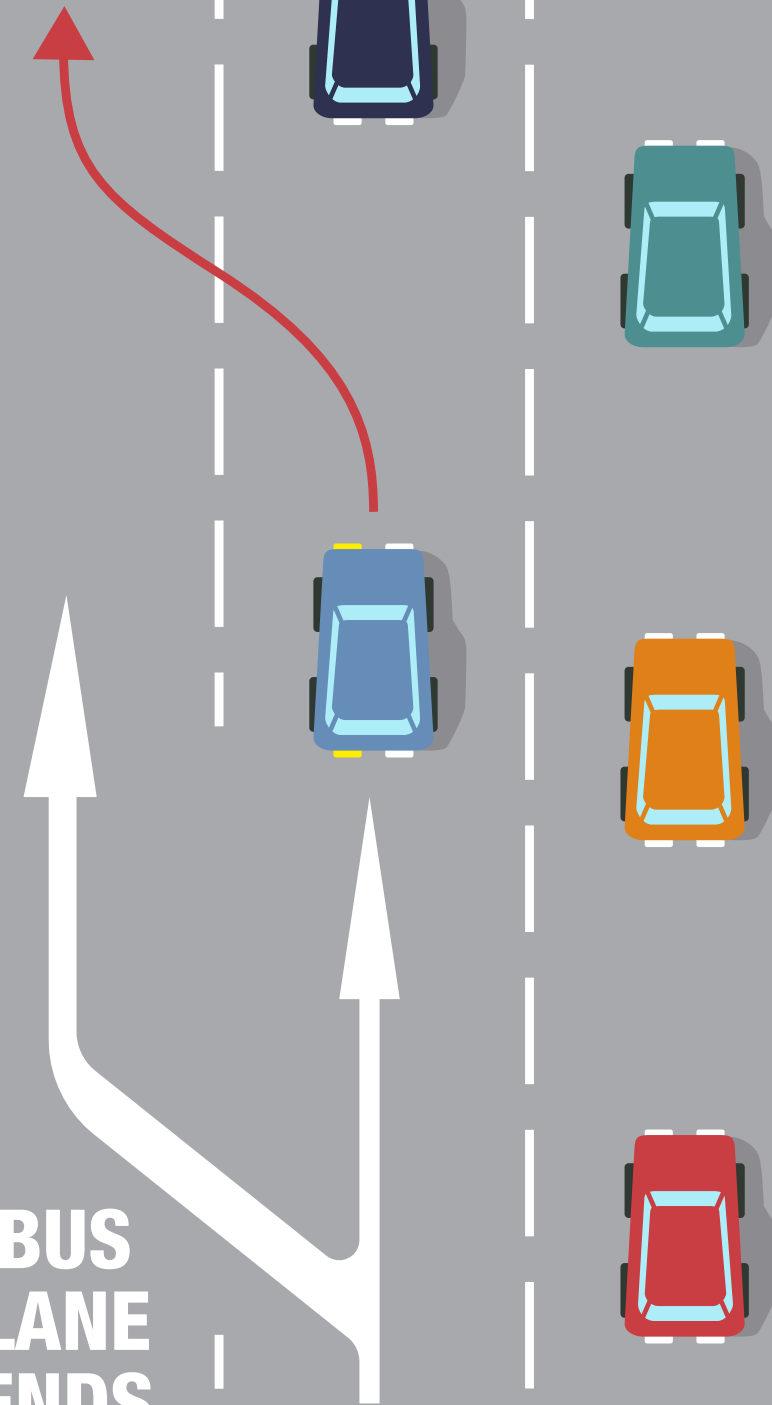

Cars can now use all three lanes through the traffic signals when travelling between the two sections of **BUS LANE**.

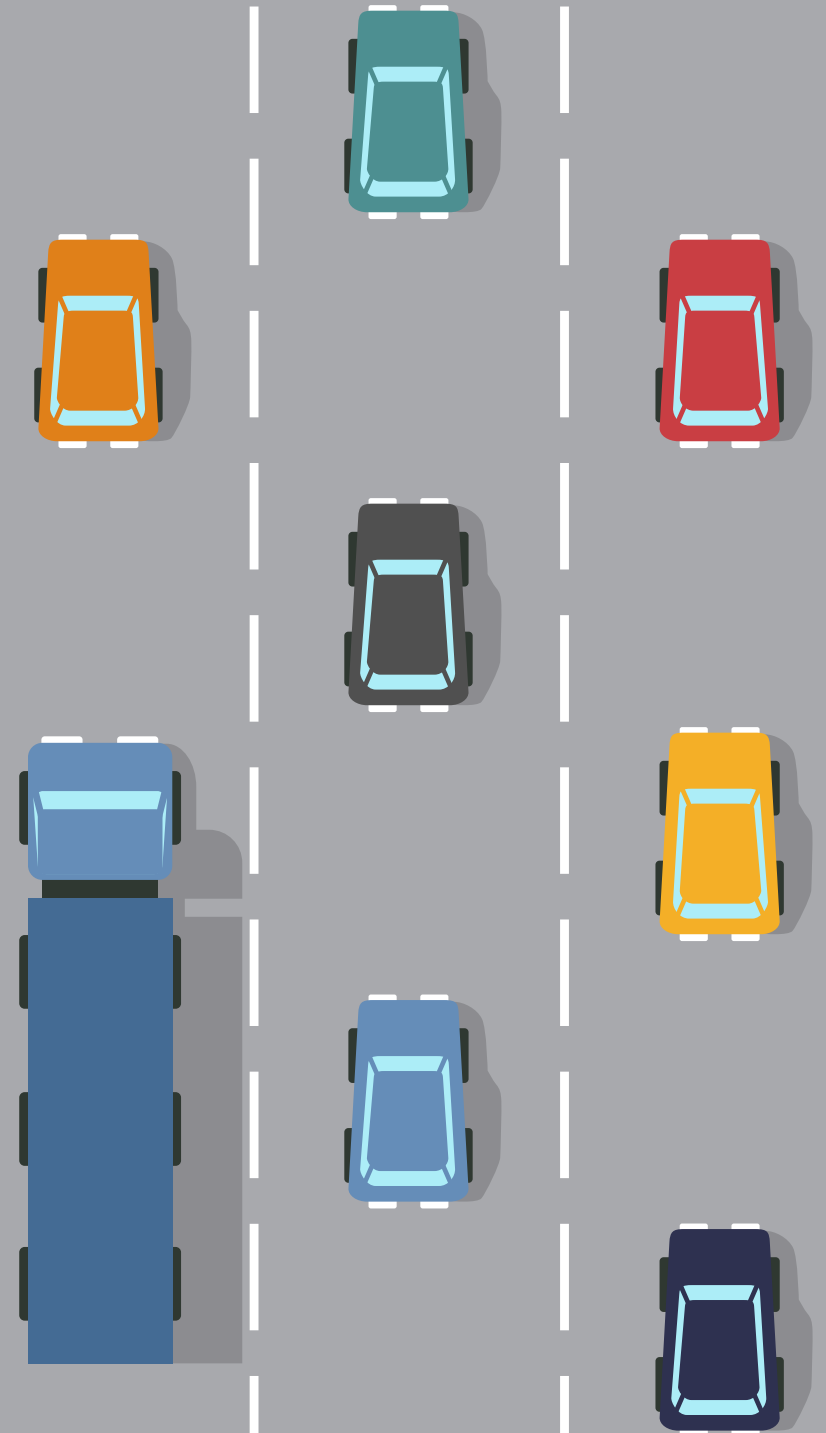

Government of South Australia

Department of Planning,
Transport and Infrastructure

When approaching the second section of the **BUS LANE**, cars must again move from the left lane and merge into the centre lane.

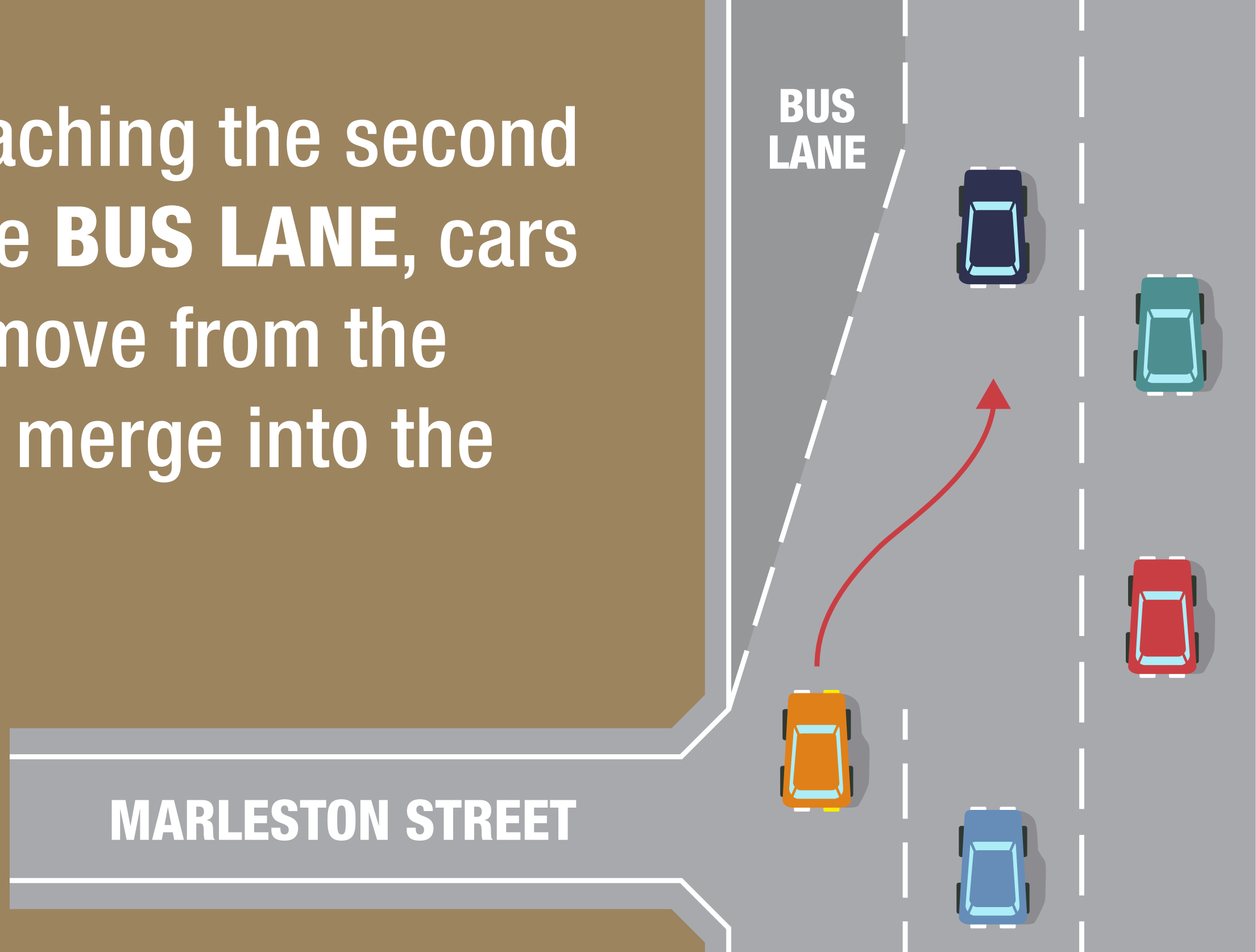

Government of South Australia
Department of Planning,
Transport and Infrastructure

The **BUS LANE** ends, traffic can move into the left lane again or stay in the centre lane.



Government of South Australia
Department of Planning,
Transport and Infrastructure

