

# GOLDEN GROVE ROAD / THE GROVE WAY/ YATALA VALE ROAD



## GOLDEN GROVE ROAD UPGRADE BUS PRIORITY TREATMENTS



Government of South Australia



BUILDING WHAT MATTERS

# GOLDEN GROVE ROAD / GRENFELL ROAD



**GOLDEN GROVE TAVERN**

**BUS PRIORITY LANE & SIGNAL**

**GRENFELL ROAD (EAST)**

**GOLDEN GROVE ROAD**

**GRENFELL ROAD (WEST)**

**BUS PRIORITY LANE & SIGNAL**

**DEARMAN AVENUE**

**SMYTHE STREET**

**CHARDONNAY COURT**

## GOLDEN GROVE ROAD UPGRADE BUS PRIORITY TREATMENTS



# GOLDEN GROVE ROAD / MILNE ROAD



**SMITH PARTNERS STADIUM**



**GAYLARD COURT**

**MILNE ROAD (EAST)**

**GOLDEN GROVE ROAD**

**RELOCATED BUS STOP 46 (EAST)**

**EXISTING BUS STOP 46 (EAST) TO BE PERMANENTLY RELOCATED**

**BUS PRIORITY LANE & SIGNAL**

**BUS PRIORITY LANE & SIGNAL**

**RELOCATED BUS STOP 46 (WEST)**

**EXISTING BUS STOP 46 (WEST) TO BE PERMANENTLY RELOCATED**

**GOLDEN GROVE ROAD**

**MILNE ROAD (WEST)**

## GOLDEN GROVE ROAD UPGRADE BUS PRIORITY TREATMENTS



# GOLDEN GROVE ROAD / NORTH EAST ROAD / MODBURY AVENUE

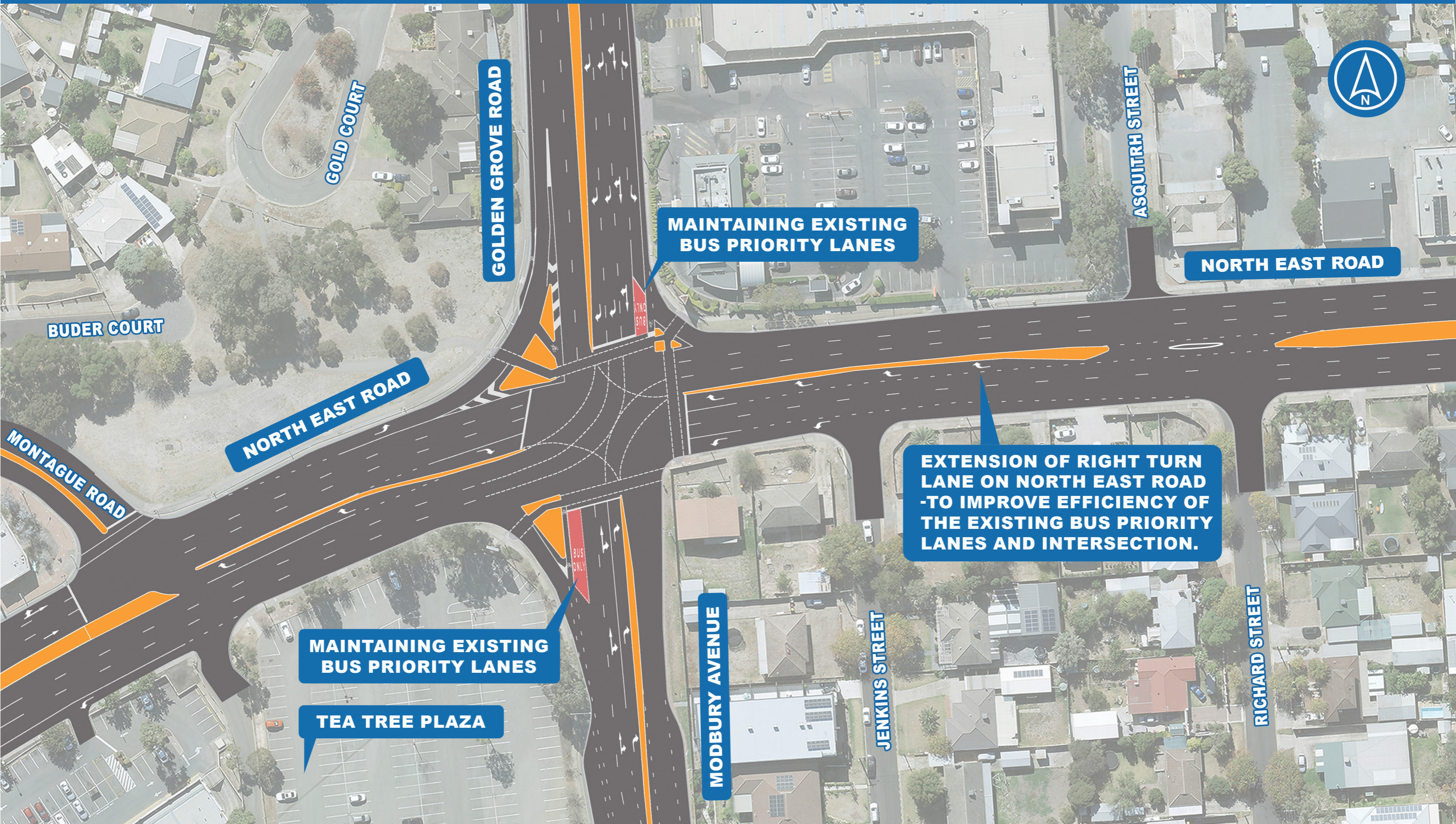

**MAINTAINING EXISTING BUS PRIORITY LANES**

**EXTENSION OF RIGHT TURN LANE ON NORTH EAST ROAD -TO IMPROVE EFFICIENCY OF THE EXISTING BUS PRIORITY LANES AND INTERSECTION.**

**MAINTAINING EXISTING BUS PRIORITY LANES**

**TEA TREE PLAZA**

## GOLDEN GROVE ROAD UPGRADE BUS PRIORITY TREATMENTS

