

Flinders Link Project

Temporary closure of Sturt Road, Bedford Park – Friday, 21 February to Monday, 24 February

As part of the Flinders Link Project, steel beam bridge girders are required to be installed across and adjacent Sturt Road to form the base of the elevated bridge deck.

In total, 20 steel beam bridge girders, ranging in length between 30 and 50 metres, will form the 10 spans to be installed as part of the project.

Each span requires two bridge girders to be lifted into place using two cranes. The girders are then placed on top of the piers (upright supports) or at the abutments (each end of bridge structure) to form the base of the bridge deck.

As part of the temporary closure **commencing on Friday, 21 February**, four bridge girders and a number of pre-cast concrete deck panels will be lifted into place.

The following traffic restrictions will be in place.

From **8pm, Friday, 21 February, to 6am, Monday, 24 February**, Sturt Road between Laffer Drive and Bradley Grove will be closed in both directions. The following detours will be in place:

- Westbound access along Sturt Road will be detoured via Main South Road and Seacombe Road.
- Eastbound access along Sturt Road will be detoured via Marion Road and Main South Road.

Please refer to the map for further information.

Emergency and hospital access

Access for emergency services vehicles will be maintained at all times during the temporary closure. On-site traffic controllers will be in place to direct vehicles as required.

Local resident and business access

Access for residents and businesses will be maintained at all times during the temporary closure.

Motorists will be able to access the Sturt Road businesses at the corner of Main South Road and Sturt Road via the temporary U-turn facility on Sturt Road near Laffer Drive.

Tonsley residents will have access via Maple Avenue (left in only) and the new Mimosa Terrace/Sutton Road signalised intersection. To travel westbound on Sturt Road, Tonsley residents will be required to turn right onto Main South Road via the new Mimosa Terrace/Sutton Road signalised intersection and follow the detour via Main South Road and Seacombe Road.

Westbound access to Laffer Drive will still be maintained from Sturt Road and a temporary right turn will be available from Laffer Drive.

Pedestrian and cyclists

Pedestrians are reminded to keep clear of the work zones, however traffic management will be in place throughout the closure to assist with pedestrian movements. Cyclists will be detoured as per the detour for motorists.

Bus users

Stop 28 on Sturt Road (eastbound) and stop 27 Sturt Road (westbound) will be closed. Stops 29 to 29D will only be serviced by some bus services. For further information regarding changes to bus stops, detours and timetables please visit www.adelaidemetro.com.au

To find out more about the Flinders Link Project or register for future email updates, please call 1300 928 345, email dpti.flinderslink@sa.gov.au or visit dpti.sa.gov.au/FlindersLink

Sturt Road traffic restrictions February 2020

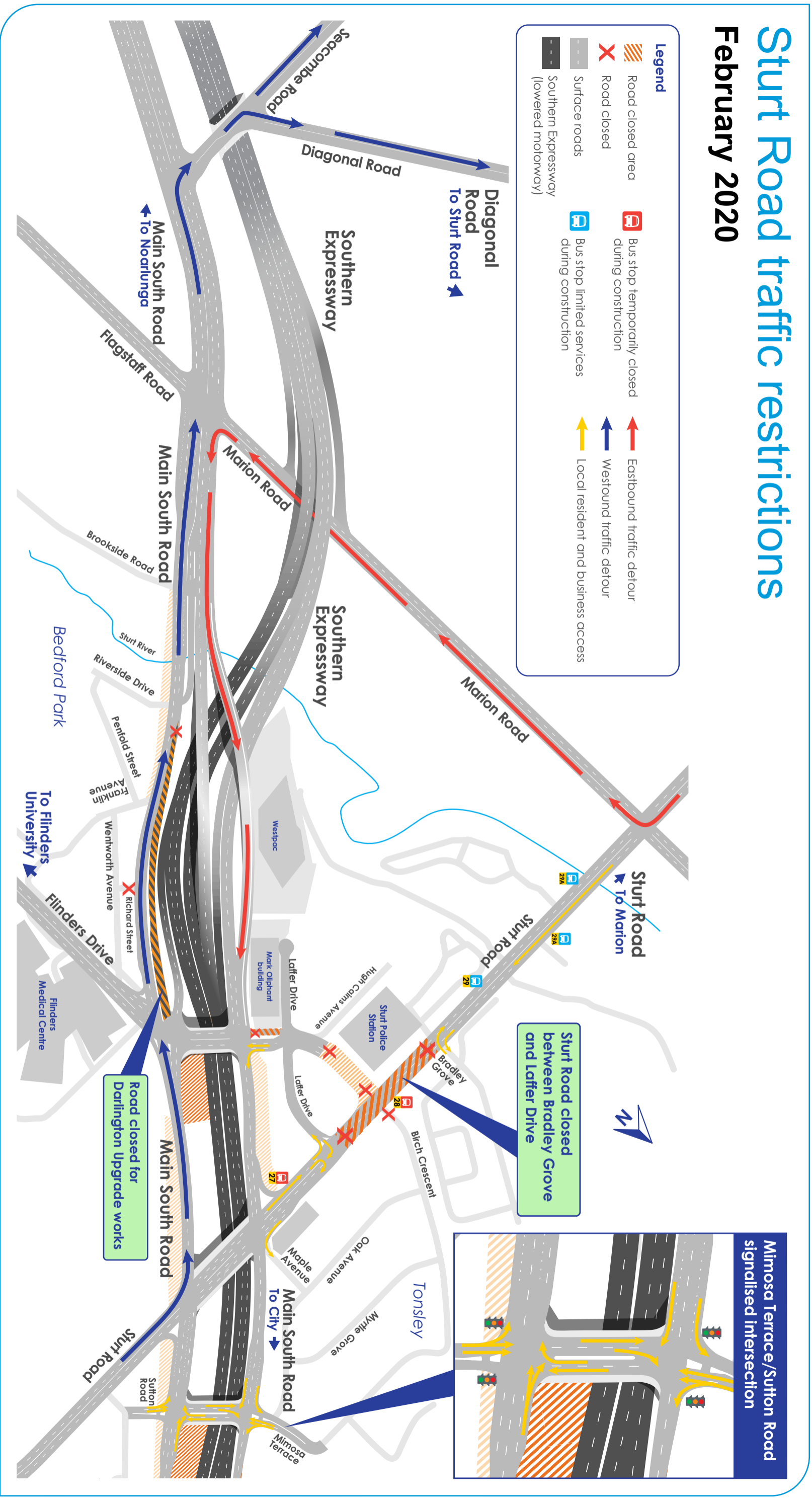

dpti.sa.gov.au

[@DPTI_SA](https://twitter.com/DPTI_SA) [@DDPTISA](https://www.facebook.com/DDPTISA)



Australian Government
BUILDING OUR FUTURE



Government of South Australia
Department of Planning,
Transport and Infrastructure