





Other treatments include:

- Construction of new central median on Flagstaff Road for the extent of the works.
- Removal of overhead gantries (between Hyland Avenue and Bonneyview Road).
- New and upgraded LED road lighting for the extent of the works.
- Installation of new safety barrier (where required).
- Improved drainage, including new kerb and gutter.
- New asphalt surfacing and line marking.
- Vegetation removals.

A Widening of Flagstaff Road on the eastern side (between Hyland Avenue and Bonneyview Road) to accommodate an additional lane providing a permanent two-way dual carriageway.

 New Shared Use Path on the eastern side of Flagstaff Road (between Hyland Avenue and Bonneyview Road) matching into the existing bicycle lane and footpath.

A New sheltered right turn lane for traffic travelling southbound turning west into Elly Court.

A New sheltered right turn lane for traffic travelling northbound on Flagstaff Road turning east into Hyland Avenue.

 Off road separated bicycle and pedestrian path connecting to the new northbound bicycle lane on Flagstaff Road (between Main South Road and Bonneyview Road).

A Retention of existing parking lane.

 New northbound bicycle lane on Flagstaff Road (between Main South Road and Bonneyview Road) connecting to the Main South Road Intersection off road separated bicycle and pedestrian path.

FOR CONTINUATION REFER TO FLAGSTAFF ROAD UPGRADE – SOUTHERN END

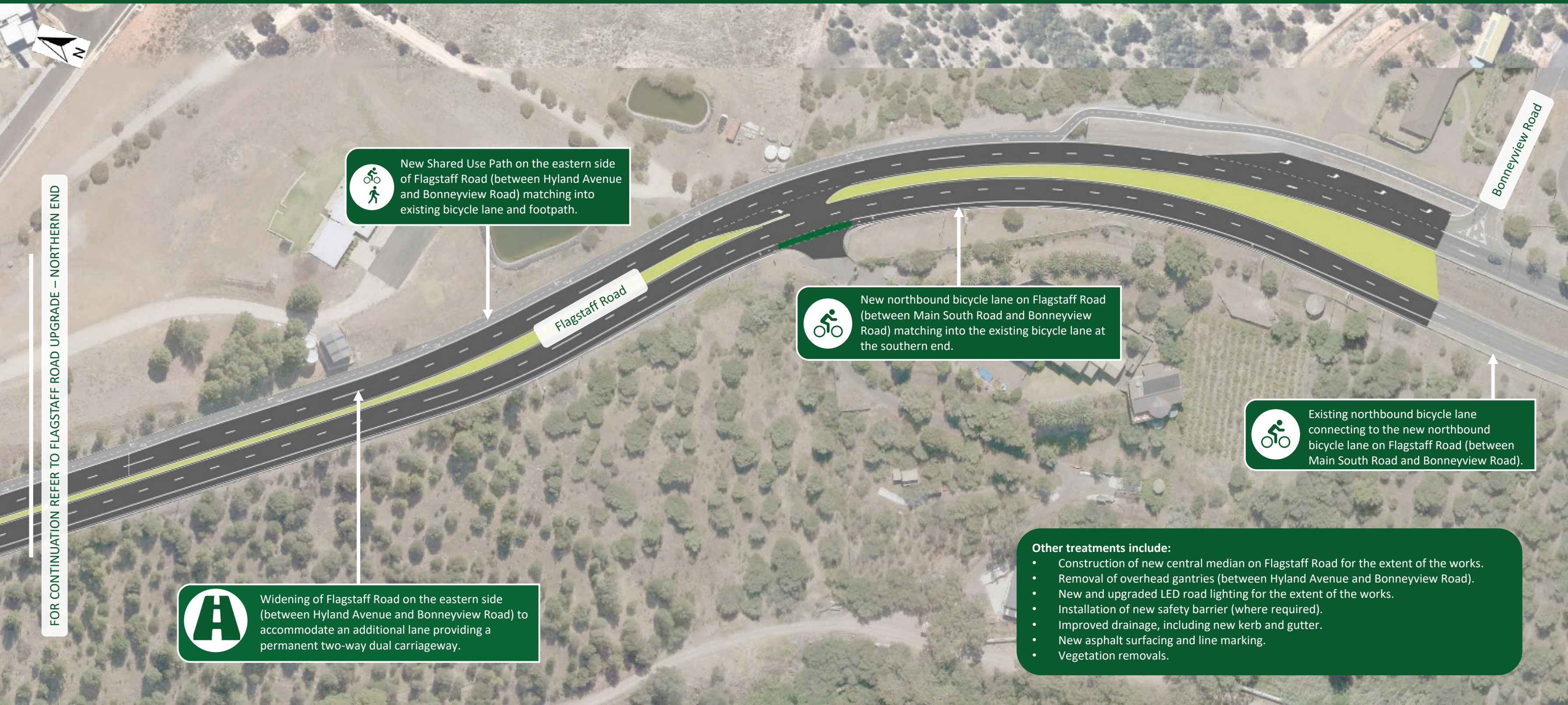

 New Shared Use Path on the eastern side of Flagstaff Road (between Hyland Avenue and Bonneyview Road) matching into existing bicycle lane and footpath.

 New northbound bicycle lane on Flagstaff Road (between Main South Road and Bonneyview Road) matching into the existing bicycle lane at the southern end.

 Existing northbound bicycle lane connecting to the new northbound bicycle lane on Flagstaff Road (between Main South Road and Bonneyview Road).

 Widening of Flagstaff Road on the eastern side (between Hyland Avenue and Bonneyview Road) to accommodate an additional lane providing a permanent two-way dual carriageway.

- Other treatments include:**
- Construction of new central median on Flagstaff Road for the extent of the works.
 - Removal of overhead gantries (between Hyland Avenue and Bonneyview Road).
 - New and upgraded LED road lighting for the extent of the works.
 - Installation of new safety barrier (where required).
 - Improved drainage, including new kerb and gutter.
 - New asphalt surfacing and line marking.
 - Vegetation removals.